

4/8/16/25/32CH Linux NVR

User Manual

v.1.8

Regulatory Information

FCC compliance: This equipment has been tested and found to comply with the limits for a digital device, pursuant to part 15 of the FCC Rules. These limits are designed to provide reasonable protection against harmful interference when the equipment is operated in a commercial environment. This equipment generates, uses, and can radiate radio frequency energy and, if not installed and used in accordance with the instruction manual, may cause harmful interference to radio communications. Operation of this equipment in a residential area is likely to cause harmful interference in which case the user will be required to correct the interference at his own expense.

FCC Conditions This device complies with part 15 of the FCC Rules. Operation is subject to the following two conditions:

1. This device may not cause harmful interference.
2. This device must accept any interference received, including interference that may cause undesired operation.

Attention! This is a class A product which may cause radio interference in domestic environment; in this case, the user may be urged to take adequate measures.

Safety Precautions

- To reduce risk of fire or electric shock, do not expose this appliance to rain or moisture.
- Do not place the appliance near to heaters, other heat sources or under direct solar irradiation.
- Make sure the ventilation slot on the appliance is not covered during operating.
- To prevent risk of electric shock, connect only to a proper earth grounded outlet. Do not operate appliance with other none specified power supplies.
- Do not attempt to modify or use the supplied AC power cord if it is not the exact type and rating required.
- Do not attempt to disassemble the appliance. Contact qualified service personnel for maintenance.
- Handle the appliance with care. Do not strike or shake, which may damage the appliance.

Notice

- Information in this document is subject to change without notice.

Table of Contents

1. Introduction	8
1.1 Features.....	8
1.2 Product Specification.....	9
1.3 Front Panel.....	15
1.4 Rear Panel.....	18
1.5 Remote Control (Optional)	24
1.6 Packing Detail and Installation	25
1.6.1 Packing.....	25
1.6.2 Hard Disk Installation	26
2. General Operation	30
2.1 Login.....	30
2.2 Add IP Cameras to NVR.....	32
2.3 Wizard-Full Auto Install Mode (Plug and Play)	32
2.3.1 Wizard-Manual Install Mode	33
2.3.2 Manual Install	39
2.3.3 IP Camera Discovery	40
2.3.4 Manually Add Camera by Stream Server.....	41
2.3.5 Manually Add ONVIF IP Camera.....	42
2.4 Edit cameras	42
2.5 Delete Cameras.....	42
2.6 Live Viewing	43
2.6.1 Basic Operation.....	43
3. Search (Playback) Operation	46
3.1 Playback Basic operation.....	46
3.2 Calendar.....	47
3.3 Search operation	47
3.3.1 Search by Time	48
3.3.2 Search by Channel	48
3.3.3 Search by Event	49
3.4 Playback operation.....	50
4. Recording	51
4.1 Schedule Recording Settings	51
4.2 Record Settings.....	52
5. PTZ Control.....	53

6. Export Video	54
6.1 Export Video	54
7. Export Player.....	55
7.1 Player Installation	55
7.2 Starting the Player Program and Viewing exported video file	55
8. Main Menu Operation	58
8.1 Camera.....	58
8.1.1 Camera Settings	59
8.1.1.1 Basic Setting.....	60
8.1.1.2 Camera Advanced Setting	61
8.1.1.3 Video Loss Handle Settings.....	62
8.1.1.4 Motion Handle Settings.....	63
8.1.1.5 PTZ settings	64
8.2 Network	65
8.2.1 Network Settings.....	65
8.2.1.1 WAN Settings.....	65
8.2.1.2 LAN	66
8.2.1.3 DDNS.....	67
8.2.2 Network Service.....	68
8.2.2.1 Service.....	68
8.2.2.2 DHCP Server	69
8.2.3 Network Notification	70
8.2.3.1 E-Mail Notification	70
8.3 Alarm Settings	71
8.3.1 Alarm Input Settings	71
8.3.2 Exception Management.....	71
8.4 System Settings.....	73
8.4.1 Device Setting	73
8.4.2 User Settings	74
8.4.3 Date/Time Settings.....	75
8.4.3.1 General Setting.....	75
8.4.3.2 DST Settings (Daylight Saving Time).....	76
8.4.3.3 NTP Client Settings.....	77
8.4.4 Display	78
8.4.4.1 General Settings	78
8.4.4.2 Main Monitor Settings.....	79
8.4.5 Disk.....	80

8.4.5.1 General Settings	80
8.4.5.2 Disk Management	81
8.4.6 Miscellaneous	82
8.4.6.1 Shutdown or Reboot the system	82
8.4.6.2 Firmware Upgrade.....	83
8.4.7 Restore factory default and user Configuration	84
8.5 Information	85
8.5.1 General Information.....	85
8.5.2 Log	86
9. Web Viewer Operation.....	87
9.1 Connecting to NVR	87
9.2 Login.....	88
9.3 Remote Live View	90
9.4 Remote Search and Playback.....	93
9.4.1 Search by Time	93
9.4.2 Search by Channel	94
9.4.3 Search by Event	95
9.4.4 Web Viewer Playback Operation	96
9.4.5 Web Viewer Setup Menu.....	97
9.4.6 Remote Export	98
9.4.7 Remote PTZ Control.....	100
9.4.8 Remote Snapshot	101
9.4.9 Remote Digital Zoom	102
9.4.10 Remote Keep Aspect Ratio	102
10. Mobile Apps	103
10.1 Android System	103
10.1.1 Download VS Viewer Pro II Android App.....	103
10.1.2 Main menu	105
10.1.3 Live view	106
10.1.3.1 Device name.....	106
10.1.3.2 Manage/add the device	106
10.1.3.3 PTZ control panel.....	108
10.1.3.4 Current date and time	109
10.1.3.5 Channel setting.....	109
10.1.3.6 PTZ Control setting	110
10.1.3.7 Division setting	110
10.1.3.8 Voice.....	110

10.1.3.9 Snapshot	111
10.1.3.10 Current Status	111
10.1.3.11 Channel number.....	111
10.1.3.12 Reorder/Reset order.....	111
10.1.4 Playback mode	112
10.1.4.1 Search by Event.....	112
10.1.4.2 Search by Date/Time	113
10.2 iOS System	115
10.2.1 Download VS Viewer Pro II Apple App	115
10.2.2 Main menu	117
10.2.3 Live view	118
10.2.3.1 Device name	118
10.2.3.2 Manage/add the device	118
10.2.3.3 PTZ control panel	119
10.2.3.4 Current date and time	120
10.2.3.5 Channel setting	120
10.2.3.6 PTZ Control setting	121
10.2.3.7 Division setting	121
10.2.3.8 Voice.....	121
10.2.3.9 Snapshot.....	121
10.2.3.10 Current Status	122
10.2.3.11 Channel number.....	122
10.2.3.12 Reorder/Reset order.....	122
10.2.4 Playback mode	123
10.2.4.1 Search by Event.....	123
10.2.4.2 Search by Date/Time	124
11. CMS Pro (Central Management Software)	126
11.1 Begin Installation	126
11.2 Start CMS Pro from the PC.....	132
11.3 CMS Pro UI Overview.....	132
11.4 Login.....	133
11.5 Add NVRs to CMS Pro.....	134
11.5.1 Add Device	134
11.5.2 Remove or Edit or configure device setting.....	135
11.5.3 CMS Pro Group Video.....	136
11.5.3.1 Edit Group Content.....	137
11.5.3.2 Open Group Stream	137
11.5.3.3 Edit Group Name.....	137

11.5.3.4 Delete Group	137
11.6 Live Video.....	138
11.7 Playback Video	141
11.7.1 Search for Playback Videos	142
11.7.1.1 Calendar	143
11.7.2 Search operation.....	143
11.7.2.1 Search by Time	143
11.7.2.2 Search by Channel	143
11.7.2.3 Search by Event.....	144
11.8 CMS Playback Operation	145
11.9 CMS Export	145
11.10 Using eMap.....	147
11.11 Using PTZ Configuration.....	154
11.12 Multiple Monitor Support	154
11.13 CMS System	154

1. Introduction

The standard Network Video Recorder can operate independently with local live monitoring, recording, playback and local configuration. It supports up to H.264 High Profile decoding. The high-efficiency NVR can perform up to Full HD recording with multiple recording modes, including continuous, manual, scheduled, alarm and motion recording.

1.1 Features

- Plug-and-Play installation: It provides users with automatic installation to reduce the redundancy in operation and maintenance costs.
- Local operations and configurations: With local operations and configuration technology, the complicated network configurations are able to perform locally.
- High Resolution local display: It supports live and playback directly from HDMI or VGA monitors. It supports HDMI interface which is able to connect to HDMI monitor or TV in full HD (1920x 1080) resolution.
- Linux-embedded, highly reliable standalone NVR.
- Record up to 4/8/16/25/32 channel Full HD video input.
- Video search by date and time, event and channel: It supports convenient video search by date and time, event and channel on the local playback interface.
- Digital watermark: It provides the digital watermark utility to verify whether the videos are original or not.
- Digital zoom for live and playback
- Mobile apps: Android, iPhone and iPad.
- CMS: It provides with free bundle CMS to manage 256 channel cameras. Live monitoring with maximum 36 channels simultaneously and one device playback.
- Support up to 8 internal SATA HDDs, up to 32TB for 16/25/32 CH NVR.
- Convenient Control of PT cameras: It supports PTZ (Pan/Tilt/Zoom) cameras to adjust directly from the NVR and they can be viewed on the local display.

1.2 Product Specification

4/8CH NVR

System	4 Channel	8 Channel
Operating System	Embedded Linux	
Operations	Live, Recording, Playback, Backup & Remote access	
Control Mode	USB mouse, Webpage, CMS	
Video		
Decompression	H.264 HP/MP/BP, up to 1080p30	
IP Camera Inputs	4 channel; each one is up to 1080p30	8 channel; each one is up to 1080p30
Audio		
Input	1 x RCA	
Output	1 x RCA	
Audio Recording	Yes	
Display		
Display mode	Full screen/Multi-screen/PIP/Sequence	
Output	Output: 1 x HDMI (1920x1080,60Hz), 1 x VGA (up to 1920x1080,60Hz)	
Sequence	Yes	
OSD	GUI	
Remote View	Yes, Via IE Web Viewer, CMS	
Mobile Viewing on Smartphone/Tablet PC	Yes(iOS & Android)	
Recording		
Recording Mode	Continuous, scheduled, alarm, motion	
Recording Capability	Up to 120 fps at Full HD(1920x1080)	Up to 240 fps at Full HD(1920x1080)
Pre Recording	5 seconds	
Post Recording	300 or above seconds	
Playback & Backup		
Display mode	Full screen/Multi-screen	
Playback capability	4 channel simultaneous playback	8 channel simultaneous playback
Playback control	Play/Pause/Step/Fast forward/Rewind/Fast rewind	
Search Control	By Channel, Date/Time, Events	
Export	Through USB/Webpage/CMS	
Internal Storage*	Up to 3 x SATA HDDs	

Network		
Support	TCP/IP,SMTP,DHCP,DDNS,PPPoE,UDP,SSL,RTP,RTSP,NTP	
Ethernet	1x10/100Mbps(WAN), 1x10/100/1000Mbps(LAN)	
Remote Live View	Max. 32 channel transmission	
Remote Playback View	Max. 8 channel playback	
I/O		
USB	2 (1 for mouse control and 1 for backup)	
Alarm	4 Alarm in/ 1 Alarm out	8 Alarm in/ 2 Alarm out
RS485	1; Support Pelco D, Pelco P	
Security		
Watermark	Yes	
User Privilege	3 Levels of User Access Support	
Environmental		
Power Supply	Input: AC100~240V, 50 / 60 Hz	
	Output: DC12V / 7.5A	
Dimension	355(W) x 63(H) x 265(D) mm±5mm	
Temperature	0℃ ~ 40℃	

* SATA HDD not included.

** The specifications are subject to change without any notice.

16CH NVR (6HDDs series)

System	16 Channel
Operating System	Embedded Linux
Operations	Live, Recording, Playback, Backup & Remote access
Control Mode	USB mouse, IR remote control, Webpage, CMS
Video	
Decompression	H.264 HP/MP/BP, up to 1080p30
IP Camera Inputs	16 channel; each one is up to 1080p30
Audio	
Input	1 x RCA
Output	1 x RCA
Display	
Display mode	Full screen/Multi-screen/PIP/Sequence
Output	1x HDMI(1920x1080p60),1xVGA(up to 1920x1080, 60Hz),
Sequence	Support
OSD	GUI
Recording	
Recording Mode	Continuous, manual, scheduled, alarm, motion
Recording Capability	Up to 480 fps at Full HD(1920x1080)
Pre Recording	5 seconds
Post Recording	300 or above seconds
Playback & Backup	
Display mode	Full screen/Multi-screen
Playback capability	Up to 16 channel simultaneous playback
Playback control	Play/Pause/Step/Fastforward/Rewind/Fastrewind
Search Control	By Date/Time, Event
Export	Through USB/Webpage
Mobile Viewing on Smartphone/Tablet PC	Yes ; iOS, Android
Internal Storage	up to 6 x SATA Ports
Network	
Support	TCP/IP,SMTP,DHCP,DDNS,PPPoE,UDP,SSL,RTP,RTSP,NTP
Ethernet	2x10/100/1000Mbps RJ-45 ethernet port
Remote Live View	Max. 48 channel transmission
Remote Playback View	Max. 16 channel playback
I/O	
USB	2; 1 for mouse control and 1 for backup

Alarm	16 Alarm in/ 4 Alarm out
RS485	1; Support Pelco D, Pelco P
Security	
Watermark	Yes
User Privilege	3 Levels of User Access Support
Environmental	
Power	Switching power supply, 100-240VAC
Dimension	430(W) x 74(H) x 385(D) mm ± 5mm
Temperature	0°C ~ 40°C

* SATA HDD not included

** The specifications are subject to change without any notice.

16/25/32CH NVR (8HDDs series)

System	16 Channel
Operating System	Embedded Linux
Operations	Live, Recording, Playback, Backup & Remote access
Control Mode	USB mouse, IR remote control, Webpage, CMS
Video	
Decompression	H.264 HP/MP/BP, up to 1080p30
IP Camera Inputs	16/25/32 channel; each one is up to 1080p30
Audio	
Input	1 x RCA
Output	1 x RCA
Display	
Display mode	Full screen/Multi-screen/PIP/Sequence
Output	1x HDMI(1920x1080p60),1xVGA(up to 1920x1080, 60Hz),
Sequence	Support
OSD	GUI
Recording	
Recording Mode	Continuous, manual, scheduled, alarm, motion
Recording Capability	Up to 480/750/960 fps at Full HD(1920x1080)
Pre Recording	5 seconds
Post Recording	300 or above seconds
Playback & Backup	
Display mode	Full screen/Multi-screen
Playback capability	Up to 16/25/32 channel simultaneous playback
Playback control	Play/Pause/Step/Fastforward/Rewind/Fastrewind
Search Control	By Date/Time, Event
Export	Through USB/Webpage
Mobile Viewing on Smartphone/Tablet PC	Yes ; iOS, Android
Internal Storage	up to 8 easy removable SATA Ports
Network	
Support	TCP/IP,SMTP,DHCP,DDNS,PPPoE,UDP,SSL,RTP,RTSP,NTP
Ethernet	2x10/100/1000Mbps RJ-45 ethernet port
Remote Live View	Max. 48 channel transmission
Remote Playback View	Max. 16 channel playback
I/O	
USB	2; 1 for mouse control and 1 for backup

Alarm	16 Alarm in/ 4 Alarm out
RS485	1; Support Pelco D, Pelco P
Security	
Watermark	Yes
User Privilege	3 Levels of User Access Support
Environmental	
Power	Switching power supply, 100-240VAC
Dimension	430(W) x 74(H) x 385(D) mm ± 5mm
Temperature	0°C ~ 40°C

* SATA HDD not included

** The specifications are subject to change without any notice.

1.3 Front Panel

4/8CH NVR Front Panel

The front panel includes:

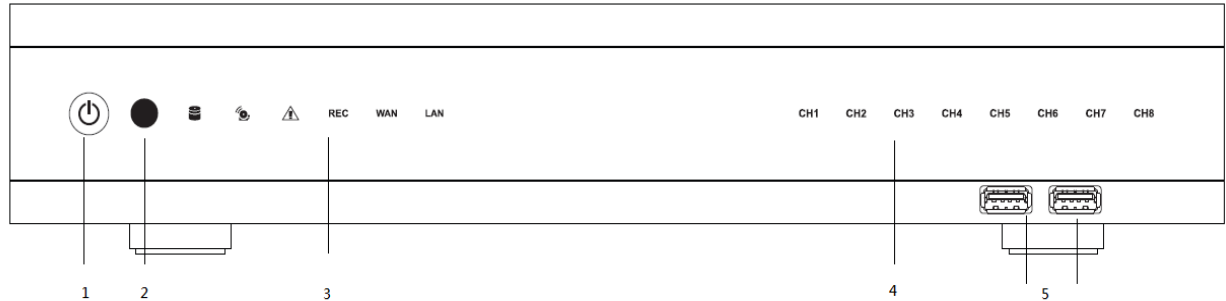

1. Power button: Power On/Off NVR.
2. IR receiver: Receiver for IR remote.
3. Status indicators:

: HDD Indicator turns on when system is accessing hard disk

: Alarm indicator turns on when alarm is detected.

: Exception indicator turns on when system exception alert is detected, such as disk full, disk error, no disk, network disconnect, illegal login, disk over temperature, fan fail, network fail, power loss and IP conflict.

REC : Rec indicator turns on when NVR is recording.

WAN : WAN indicator turns on when NVR is connecting to WAN port.

LAN : LAN indicator turns on when NVR is connecting to LAN port.

4. CH1~CH8 : Indicators turn on when the video is connected to the system.
5. USB port : USB port for connecting devices, such as USB mouse or USB flash device.

16CH NVR (6 HDDs series) Front Panel

The front panel includes:

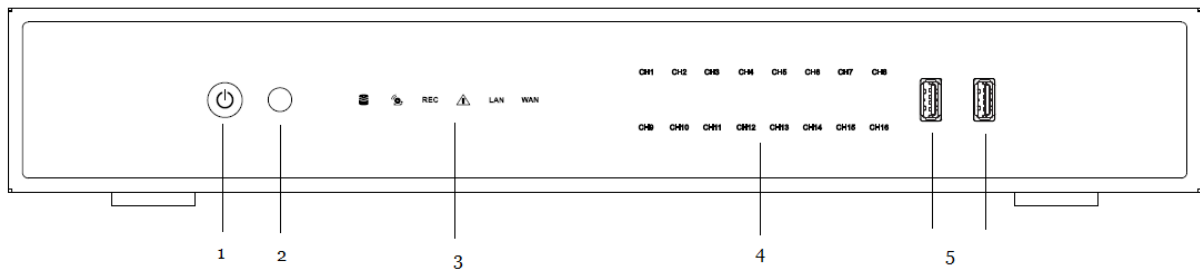

1. Power button: Power On/Off NVR.
2. IR receiver: Receiver for IR remote.
3. Status indicators:

: HDD Indicator turns on when system is accessing hard disk.

: Alarm indicator turns on when alarm is detected.

: Exception indicator turns on when system exception alert is detected, such as disk full, disk error, no disk, network disconnect, illegal login, disk over temperature, fan fail, network fail, power loss and IP conflict.

REC

: Rec indicator turns on when NVR is recording.

WAN

: WAN indicator turns on when NVR is connecting to WAN port.

LAN

: LAN indicator turns on when NVR is connecting to LAN port.

4. CH1~CH16 : Indicators turn on when the video is connected to the system.
5. USB port : USB port for connecting devices, such as USB mouse or USB flash device.

16/25/32CH NVR (8 HDDs series) Front Panel

The front panel includes:

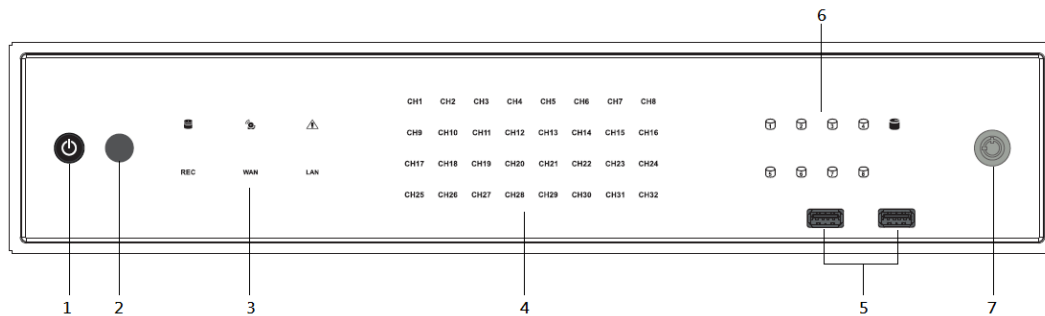

1. Power button: Power On/Off NVR.
2. IR receiver: Receiver for IR remote.
3. Status indicators:

: HDD Indicator turns on when system is accessing hard disk.

: Alarm indicator turns on when alarm is detected.

: Exception indicator turns on when system exception alert is detected, such as disk full, disk error, no disk, network disconnect, illegal login, disk over temperature, fan fail, network fail, power loss and IP conflict.

REC

: Rec indicator turns on when NVR is recording.

WAN

: WAN indicator turns on when NVR is connecting to WAN port.

LAN

: LAN indicator turns on when NVR is connecting to LAN port.

4. CH1~CH32 : Indicators turn on when the video is connected to the system.
(Led numbers are varied depends on the model.)
5. USB port : USB port for connecting devices, such as USB mouse or USB flash device.
6. Hard disk status indicators: Indicators turns on when the hard disk is connected.
7. Lock: To lock the front panel.

1.4 Rear Panel

4/8CH NVR Rear Panel

The rear panel connectors are:

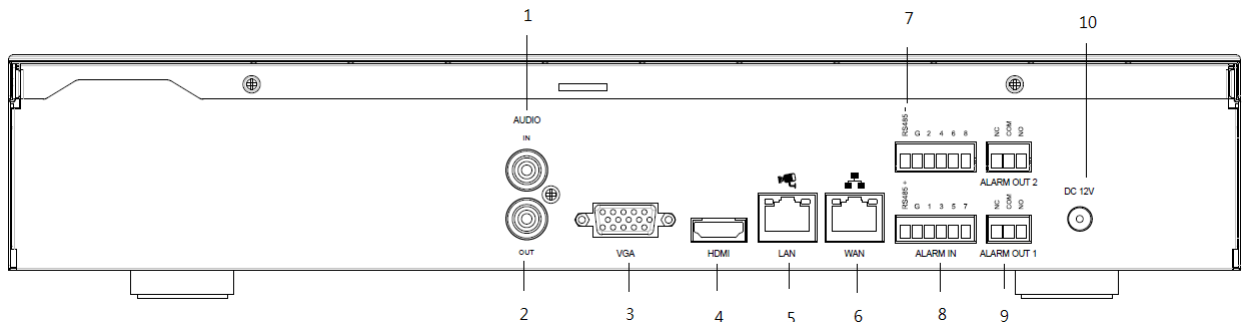

1. Audio In: Connect the microphone or camera audio output to the audio input connector.
2. Audio Out: Connect a speaker or other audio output device to the audio output connector.
3. VGA: Connect a VGA monitor to the VGA output connector.
4. HDMI: Connect a HDMI monitor to the HDMI output connector.
5. LAN: Connect hub with IP cameras via RJ-45 network cable.
6. WAN: Connect NVR to Internet via a RJ-45 network cable.
7. RS485 socket: For RS485 PTZ control.
8. Alarm In: Connect to 4 or 8 alarm inputs to the alarm input connectors.
9. Alarm Out: N.C or N.O type alarm signal out.
10. Power: Plug the DC12V power source into the power socket.

16CH NVR Rear Panel

The rear panel connectors are:

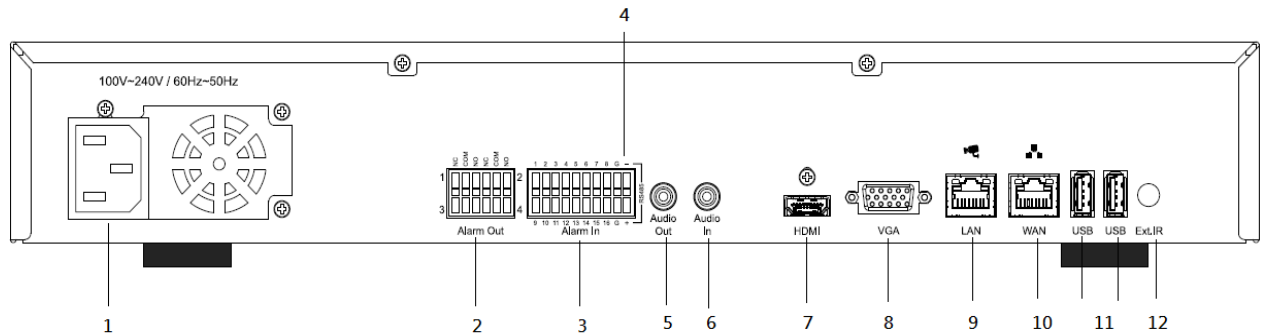

1. Power: Plug the power cord into the power socket.
2. Alarm Out: N.C or N.O type alarm signal out.
3. Alarm In: Connect to 16 alarm inputs to the alarm input connectors.
4. RS485 socket: For RS485 PTZ control.
5. Audio Out: Connect a speaker or other audio output device to the audio output connector.
6. Audio In: Connect the microphone or camera audio output to the audio input connector.
7. HDMI: Connect a HDMI monitor to the HDMI output connector.
8. VGA: Connect a VGA monitor to the VGA output connector.
9. LAN: Connect hub with IP cameras via RJ-45 network cable.
10. WAN: Connect NVR to Internet via a RJ-45 network cable.
11. USB port: USB port for connecting devices, such as USB mouse or USB flash device.
12. Ext. IR: Connect IR extension cable to Ext. IR port to increase the range of an infrared signal.

16/25/32CH NVR (8HDDs series) Rear Panel

The rear panel connectors are:

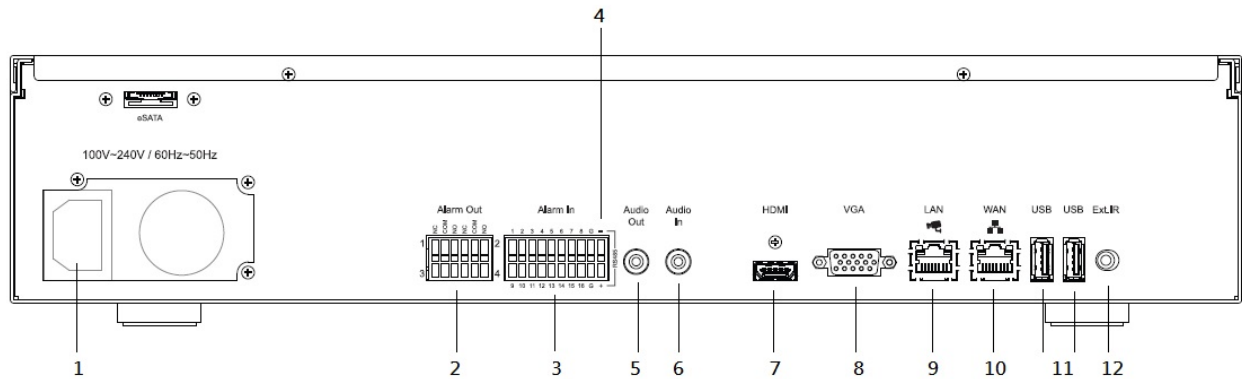

1. Power: Plug the power cord into the power socket.
2. Alarm Out: N.C or N.O type alarm signal out.
3. Alarm In: Connect to 16 alarm inputs to the alarm input connectors.
4. RS485 socket: For RS485 PTZ control.
5. Audio Out: Connect a speaker or other audio output device to the audio output connector.
6. Audio In: Connect the microphone or camera audio output to the audio input connector.
7. HDMI: Connect a HDMI monitor to the HDMI output connector.
8. VGA: Connect a VGA monitor to the VGA output connector.
9. LAN: Connect hub with IP cameras via RJ-45 network cable.
10. WAN: Connect NVR to Internet via a RJ-45 network cable.
11. USB port: USB port for connecting devices, such as USB mouse or USB flash device.
12. Ext. IR: Connect IR extension cable to Ext. IR port to increase the range of an infrared signal.

Rear Panel Connection

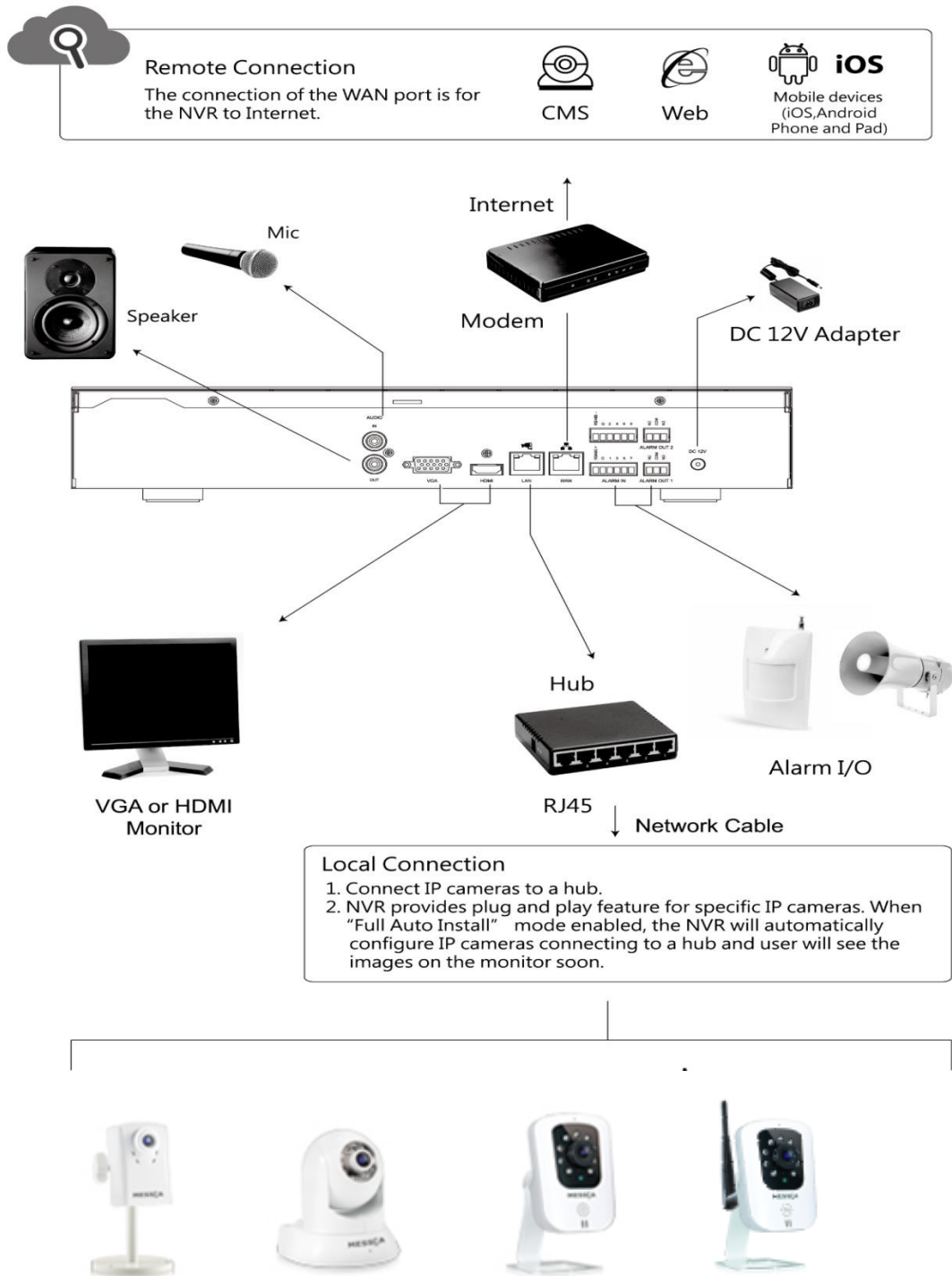

Alarm Input / Output Connection

The alarm input/output interface of the NVR is shown below.

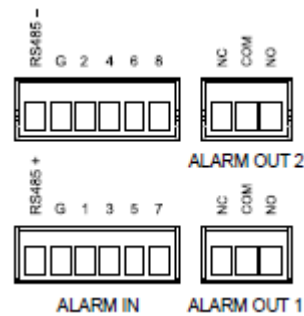

Connect the alarm inputs

Configure the alarm inputs as N/O or N/C in the NVR UI system.

Each (alarm) input line can be switched by a contact from external devices. Wire them as either Normally Open or Normally Closed.

Specifications

Alarm input impedance: Internal pull-up 10 K to +5 V

Input voltage range: 0 VDC minimum to 12 VDC maximum

Input voltage threshold: low voltage 0.5 V maximum, high voltage 2 V minimum

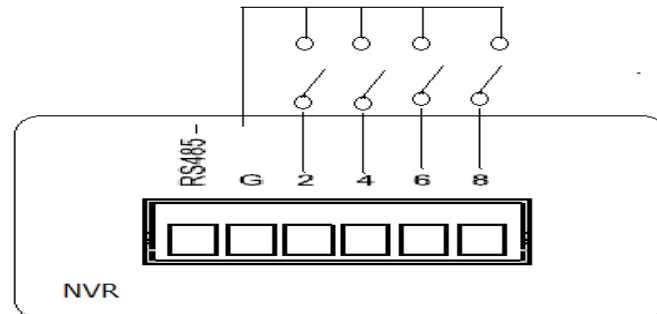

Connect the alarm outputs

Configure the alarm outputs as N/O or N/C in the NVR UI system.

The 2 alarm output relays are responding to input alarms and triggers. Do not exceed 24 DC, 500 mA (continuous), or 10 VA on an alarm output relay's contacts.

Specifications

Switching current (resistive): 500 mA maximum

Switching voltage (resistive): 24 VDC maximum

Cable cross section: AWG 26-16 (0.13-1.5 mm²)

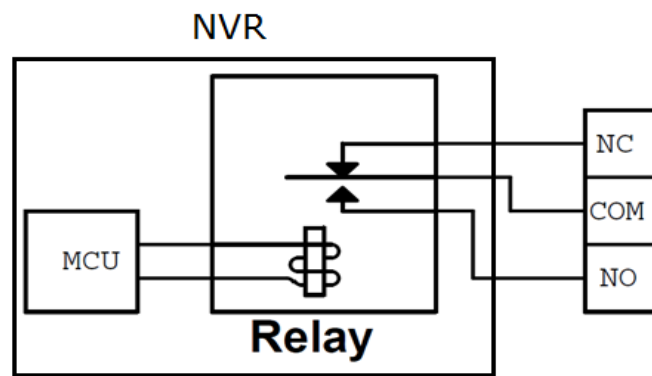

1.5 Remote Control (Optional)

The NVR can be operated through the remote controller. The remote control operation is showing in below figure. Batteries (2xAAA) must be installed before operating.

1. **ID Button:** Press ID button + number key to switch to the NVR that user would like to control. Press a number between 1 and 9 corresponding to the unit ID user wish to control. The user ID must be set in the device before operating.
2. **Export Button:** Enable/disable Export menu.
3. **F1/F2 Button:** Reserved.
4. **ACK Button:** Alarm acknowledged.
5. **Alphanumeric Buttons**
6. **Display Button:** Press to switch the display mode.
7. **Sequence Button:** Press to enable/disable sequence display mode.
8. **Zoom Button:** For digital zoom in/out operation under digital zoom mode. Or for zoom in/out control under PTZ mode.
9. **Focus Button:** For focus control under PTZ mode.
10. **PTZ Button:** To enable/disable PTZ control menu.
11. **Direction/Enter Button:** The Direction buttons are used to navigate the focus display windows or select items in the menu. The Enter button is used to confirm the selection.
12. **Search Button:** To enable/disable playback mode.
13. **Menu Button:** To enable/disable configuration menu.
14. **Playback Control Buttons:** Same as playback operation on playback mode.
15. **PTZ control Buttons:** Same as PTZ control operation on PTZ mode.

1.6 Packing Detail and Installation

1.6.1 Packing

4/8CH NVR packing includes the below.

The package contains the following items:

- Network video recorder x 1
- IR remote control x 1 (optional)
- User manual/Quick Start Guide/CMS disc x 1
- Quick Install Paper x1
- Power adapter x 1
- Power cord x 1
- Alarm terminal block x 4
- SATA connection cable x 3
- Hard drive mounting bracket x 6
- Screws for mounting bracket x 15
- Screws for mounting hard drive x 15

16CH NVR(6HDDs series) packing includes the below.

The package contains the following items:

- Network video recorder x 1
- IR remote control x 1 (optional)
- User manual/Quick Start Guide/CMS disc x 1
- Quick Install Paper x1
- Power cord x1
- Alarm terminal block 10P x 2
- Alarm terminal block 6P x 2
- SATA connection cable x 6
- Hard drive mounting bracket x 6
- Screws for mounting bracket x 15
- Screws for mounting hard drive x 28

16/25/32CH NVR(8HDDs series) packing includes the below.

The package contains the following items:

- Network video recorder x 1
- IR remote control x 1 (optional)
- User manual/Quick Start Guide/CMS disc x 1
- Quick Install Paper x1
- Power cord x1
- Alarm terminal block 10P x 2
- Alarm terminal block 6P x 2
- Hard drive tray x 8

- Screws for hard drive x 40
- Rack mount bracket x 2
- Screws for rack mount bracket x 10
- Key x 2

1.6.2 Hard Disk Installation

Hard disk installation steps for 4/8CH NVR.

Follow the steps to install or replace the hard disk,

Step 1. Take out the screws on the back panel of the unit.

Step 2. Slide opens the top cover.

Step 3. Use the HDD mounting screws attached in the accessory pack to fix the mounting brackets to the hard drive.

Step 4. Connect SATA & Power wire to Hard Disk and put it on right position of the case. Use the HDD mounting screws attached in the accessory pack to fix the hard drive with bracket firmly on to the chassis.

Step 5. Connect the SATA cables to the SATA connectors on the main board.

Hard disk installation steps for 16CH NVR.

Step1. Remove the hard disk mounting bracket and hard disk screws from the accessory pack.

Step 2. Fix the hddisk on to the hddisk mounting bracket and fix the screws on to the screw holes as indicated in the diagram. Each set of hddisk brackets can mount 2 hddisks.

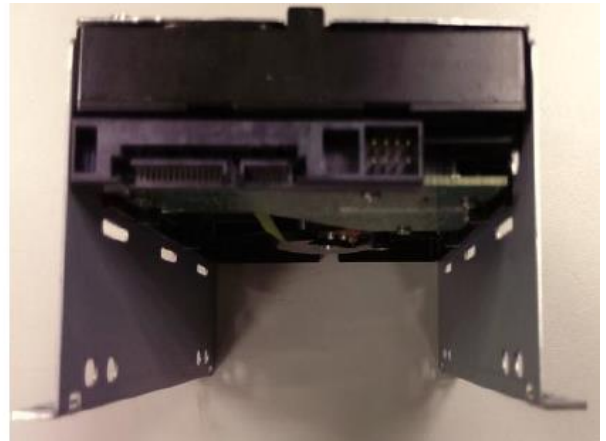
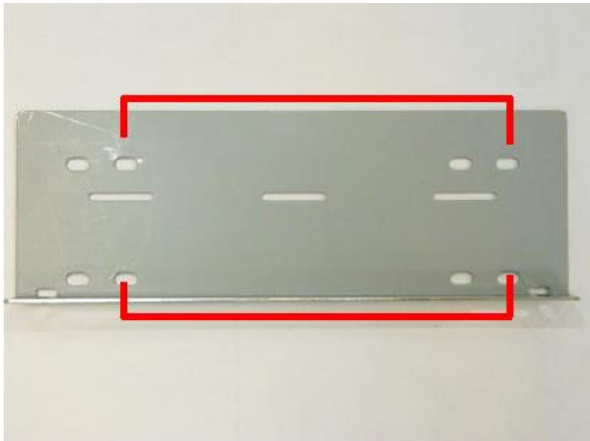

Step 3. Remove the screws on the top cover and slide open the top cover. Place the hddisks with brackets into the unit and use the attached harddisk mounting screws to fix the brackets on to the unit.

Step 4. Connect the SATA cables to the SATA connectors on the main board. Please refer to the below for the hard drive port numbers and connect the HDD accordingly. The DVR will recognize the hard drives according to the SATA port numbers for the disk management.

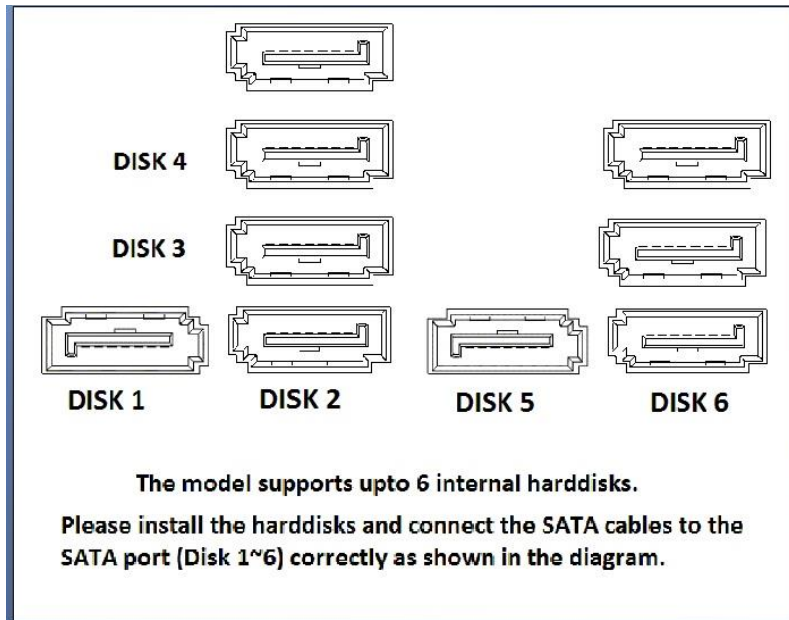

Step 5. Connect the harddisk power cable and SATA cable on to each hard disk. Reassemble the top cover and fix the screws back once all the hard disks are well installed.

Hard disk installation steps for 16/25/32CH NVR (8HDDs series)

Step 1. Unlock the front panel and remove the hard disk tray from the case.

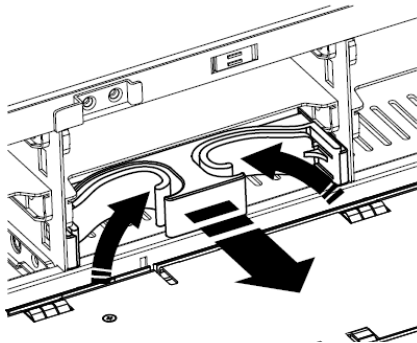

Step 2. Install the hard disk on to the tray and properly fix by the screws.
Insert the hard disk tray firmly attach to the back connector.

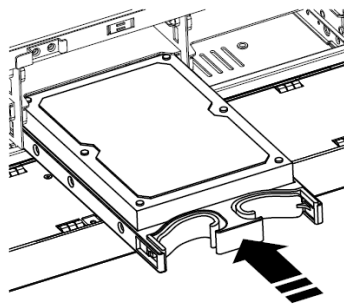
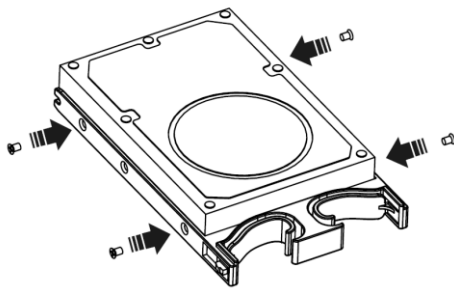

2. General Operation

2.1 Login

It is requested to login after boot up if the user authentication is enabled.

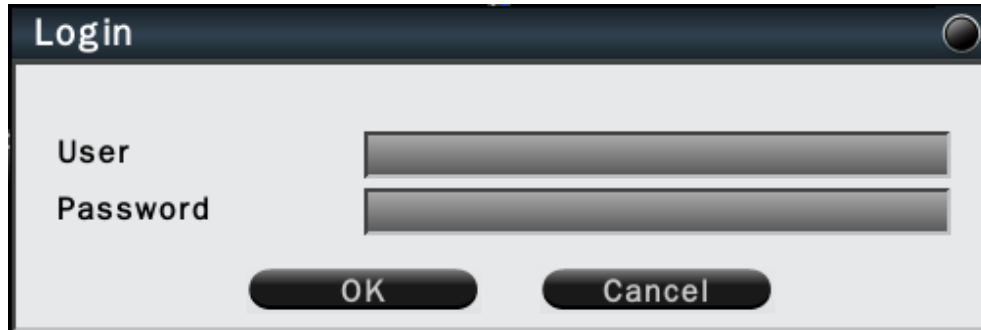

Click on the User and Password column to bring up the virtual keyboard to enter the preset user account and password to login to the system.

The default user name/password is:

Note

Administrator user name/password: admin/admin

Operator user name/password: operator/operator

Guest user name/password: guest/guest

If Auto logout is enabled, the system will automatically logout after the preset time. To login to the system, left click on the mouse to bring up the login menu. The functions available can be limited by setting passwords. Access to the unit's functions is determined by the user level of the user logged in.

Authority Instructions based on 3 levels of users

	Administrator	Operator	Guest
View live	Yes	Yes	Yes
OSD	Yes	Yes	Yes
Live Multiple-up	Yes	Yes	Yes
Zoom	Yes	Yes	Yes
Pan/Tilt/Zoom (PTZ)	Yes	Yes	No
Playback	Yes	Yes	No
Export	Yes	Yes	No
Acknowledge Alarm	Yes	Yes	No
Configuration	Yes	No	No

2.2 Add IP Cameras to NVR

There are 6 methods to add IP cameras to NVR. User can use full auto install mode (Refer To 2.2.1 Wizard-Full Auto Install Mode), Wizard-manual install (Refer to 2.2.2 Wizard-Manual Install Mode), Manual Install (Refer to 2.2.3 Manual Install), Discovery (Refer to 2.2.4 IP Camera Discovery) or IP Camera Stream Server (Refer to 2.2.5 Manually Add IP camera by Stream Server) or by Manually Add Camera by ONVIF(Refer to 2.2.6 Manually Add Camera by ONVIF).

2.3 Wizard-Full Auto Install Mode (Plug and Play)

When the first time connect IP cameras to the NVR, the NVR will pop up install wizard window. NVR provides **plug and play** feature if user install specific IP cameras in **Full Auto Install** mode. User just needs to click **Full Auto Install** and then the NVR will automatically configure IP address of a camera connected by LAN. The NVR will then detect the IP camera and display image soon.

The connection of the LAN port is for IP cameras. The connection of the WAN port is for the NVR to Internet.

Please click “Full Auto Install” and the NVR will automatically configure IP cameras connected by LAN. After few seconds, the NVR will detect the IP cameras and display image.

Note

The connected IP cameras must be integrated IP cameras for NVR to perform plug and play feature.

Note

User can also go to Configuration->System->Device->Install Wizard->Go to bring up Install Wizard.

2.3.1 Wizard-Manual Install Mode

If user would like to add IP camera manually in wizard, please follow the below steps.

Step 1. Click **Manual Install** and press **Next** to the next page.

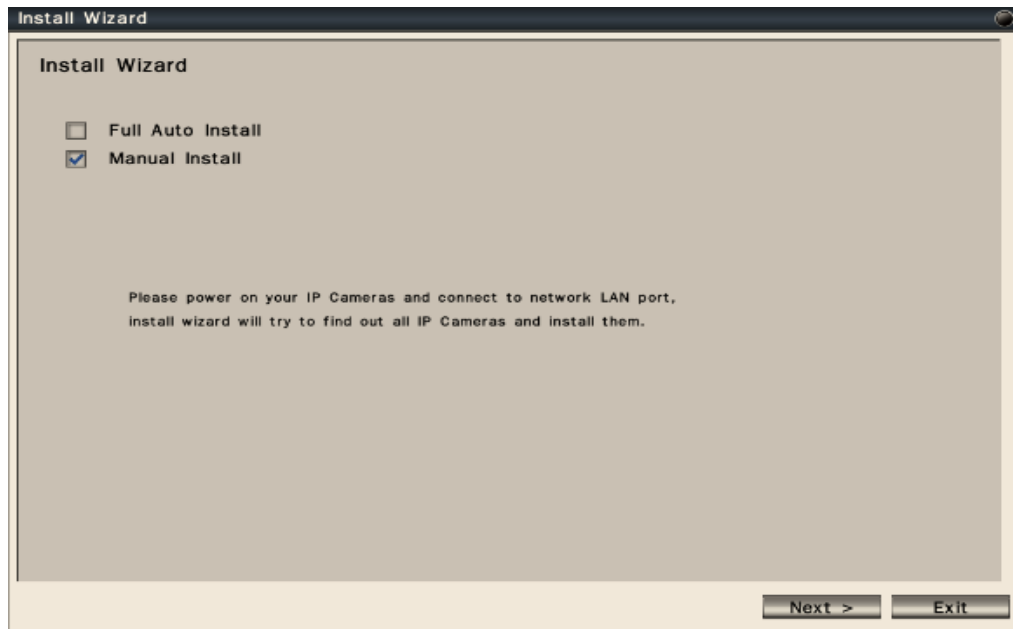

Step 2. User can configure NVR device settings. User can change the device name, select the desired display language, enable or disable authentication or keep the recorded data in hard disk or not. After finish the device setting, please click **Next** to the next page.

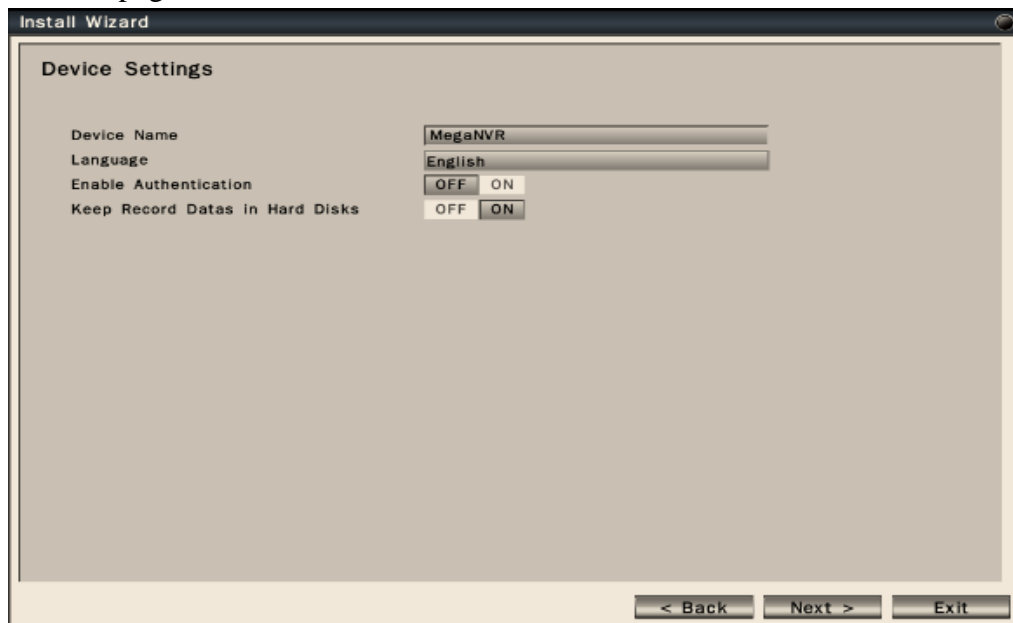

Step 3. User can configure network settings for WAN and LAN.

Section	Network Type	IP Address	Subnet Mask	Default Gateway	Primary DNS	Secondary DNS
WAN	Disable DHCP Fixed IP PPPoE	192.168.001.148	255.255.255.000	192.168.001.002	168.095.192.001	168.095.001.001
LAN	Disable DHCP Fixed IP	192.168.003.010	255.255.255.000	192.168.003.001		

- The connection of the LAN port is for IP cameras. The connection of the WAN port is for the NVR to Internet.
- The NVR provides the options for user to access to the NVR through DHCP, Fixed IP or PPPoE. Select the option user would like to use to enable and configure the settings.
- When the LAN port of the NVR is connected to IP cameras, user can choose DHCP or Fixed IP to enable and configure the settings.
- After finish the network settings, please press **Next** to the next page.

Step 4. User can configure Date/Time settings of the NVR. After finish the Date/Time settings, please press **Apply** to save user's changes and proceed to the next step.

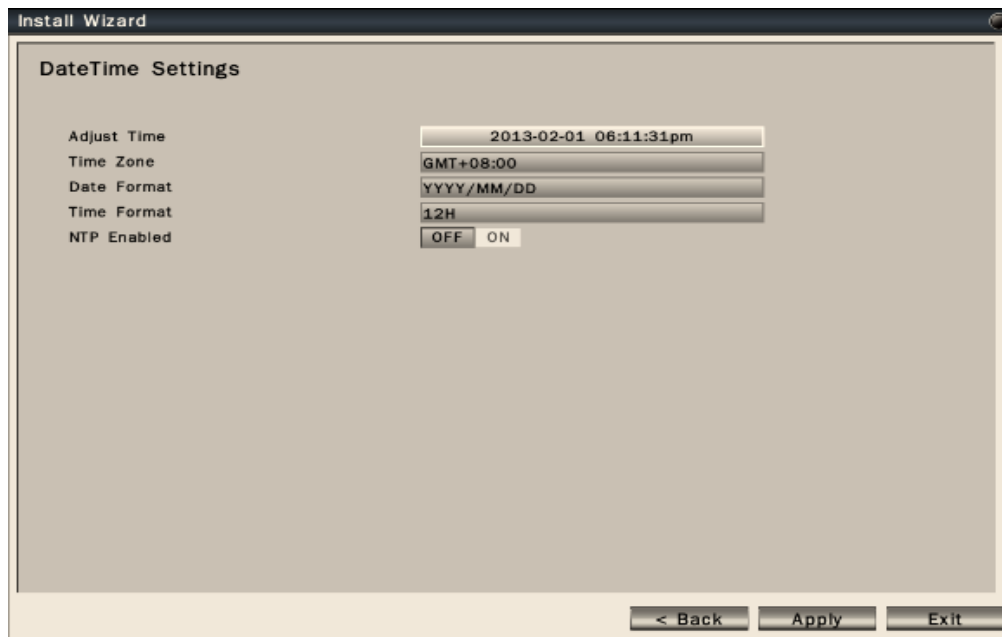

- **Adjust Time** : Click on the column and the Calendar will pop up on screen for user to adjust the system date and time.
- **Time Zone**: Set the time zone that the NVR adjusts to when updating from the time server.
- **Date Format**: Select date format from DD/MM/YYYY, MM/DD/YYYY or YYYY/MM/DD.
- **Time Format**: Select time format between 12 Hours and 24 Hours.
- **NTP On/Off**: To enable or disable system NTP synchronization.

Step 5. After press **Apply** button, the NVR will save those parameters and start to scan the LAN environment to search for the specific IP cameras.

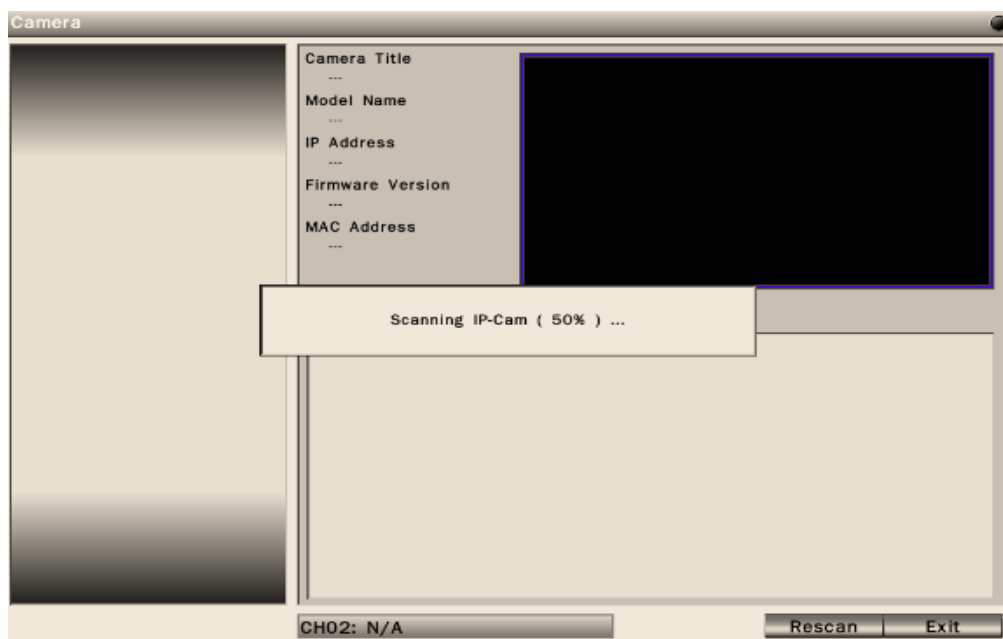
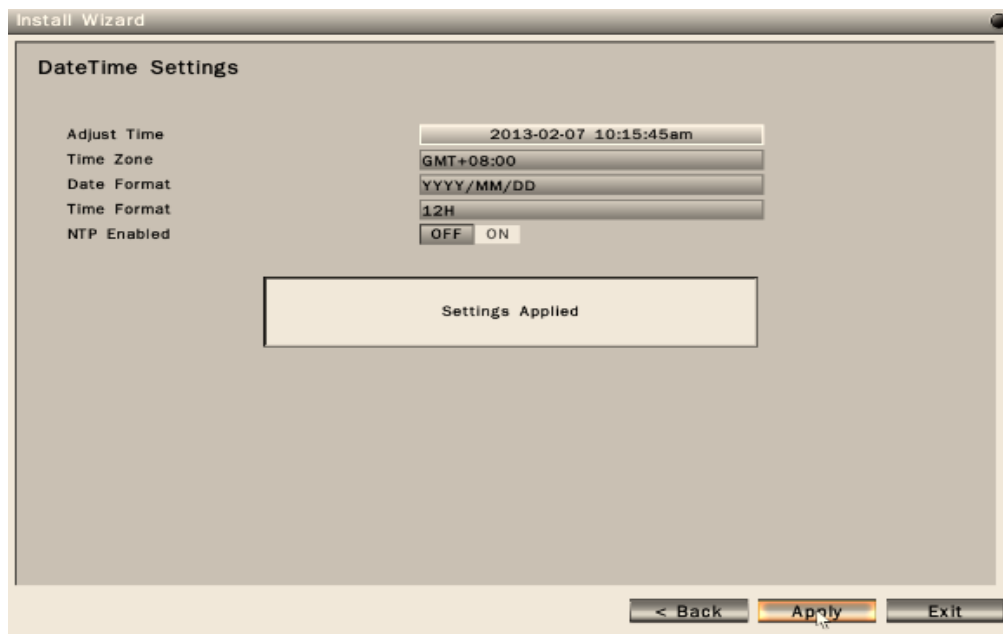

Step 6. After NVR gets the specific IP cameras, it will display the IP camera list. User can click **Add** button  to add IP camera into desired channel.

Step 7. After adding IP cameras into NVR, NVR will start to configure the parameters of the IP cameras.

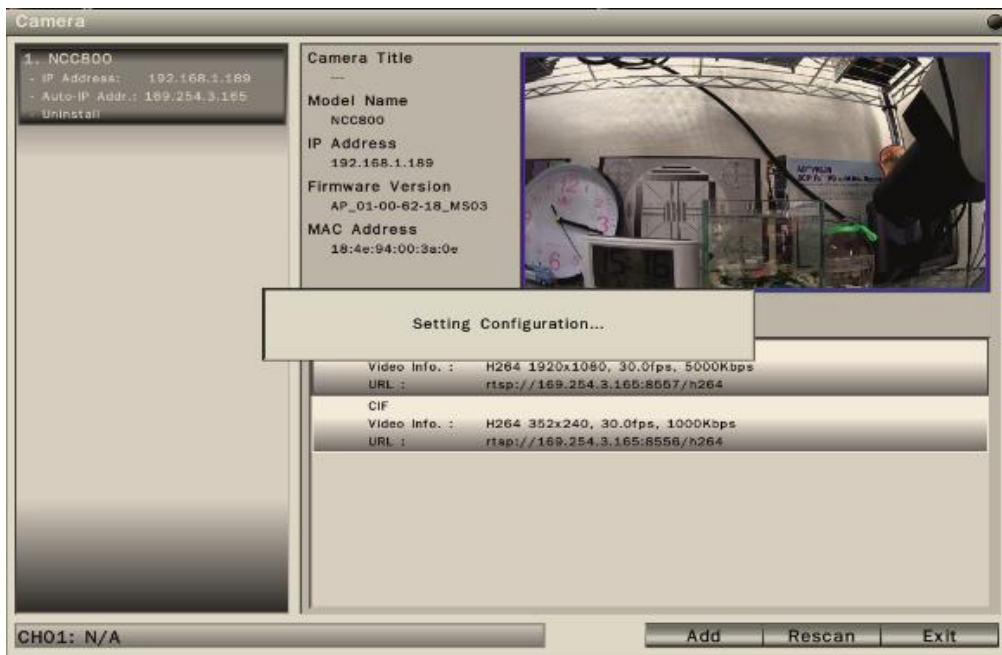

Step 8. When NVR finish the configuration of the IP cameras, it will pop up the success message and IP camera also successfully add into NVR.

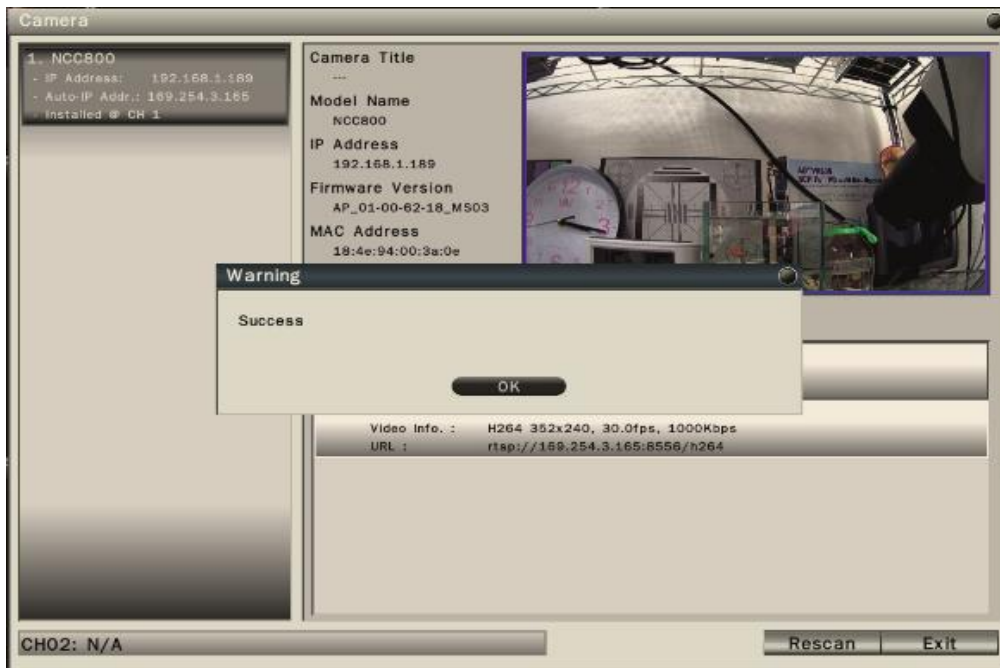

2.3.2 Manual Install

User can add IP cameras manually in Camera-Settings menu by following the below steps.

Step 1. Please click Manual Install button to add IP camera.

Step 2. After click **Manual Install** button, NVR will pop up the below screen. Please select IP camera brand name, model name, IP address, manage port, user name, password, and stream profile. After finish the settings, please select this IP camera to the desired channel and click **Apply** to save the parameters and proceed to the next step.

Note

In order to add IP camera successfully to NVR, NVR manage port number must be the same as IP camera http port number.

Step 3. When the IP camera is installed successfully, NVR will pop up the success message.

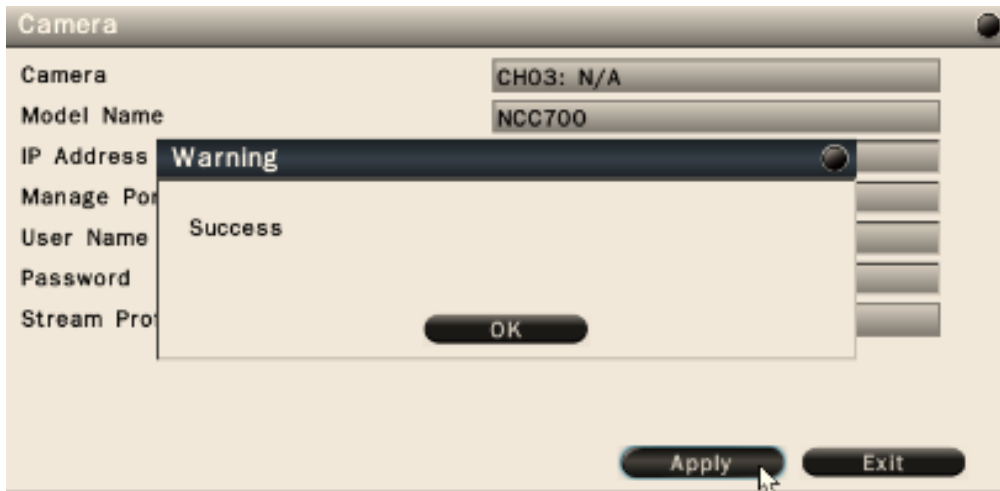

2.3.3 IP Camera Discovery

Click “Discovery” button  to start search IP cameras(s) connected in the same network segment of NVR.

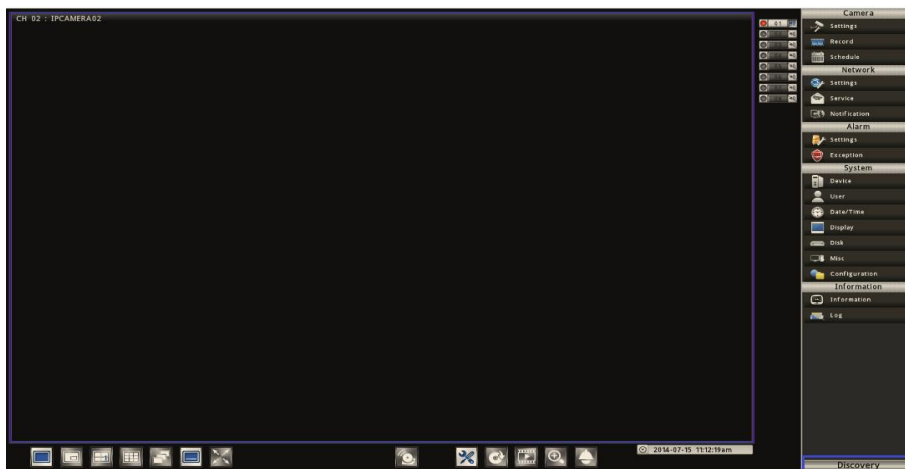

After NVR finish scanning, user will see the list of every connected IP cameras with its detailed information, MAC address and connection status to the NVR.

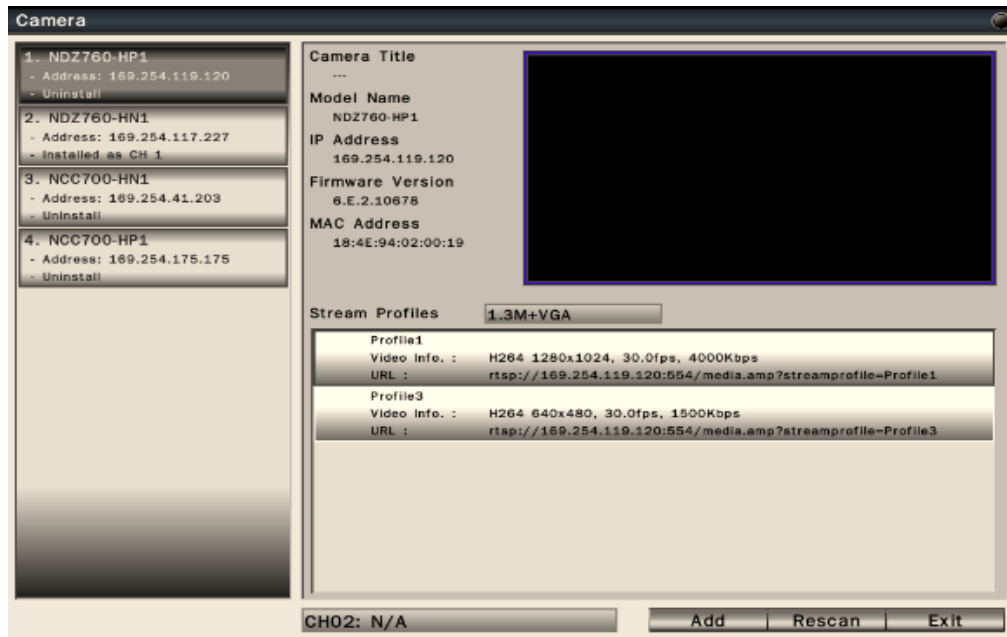

User can add the IP camera into the desired channel.

2.3.4 Manually Add Camera by Stream Server

User can add IP camera to NVR by input IP camera's RTSP URL in main profile and sub profile, user name and password.

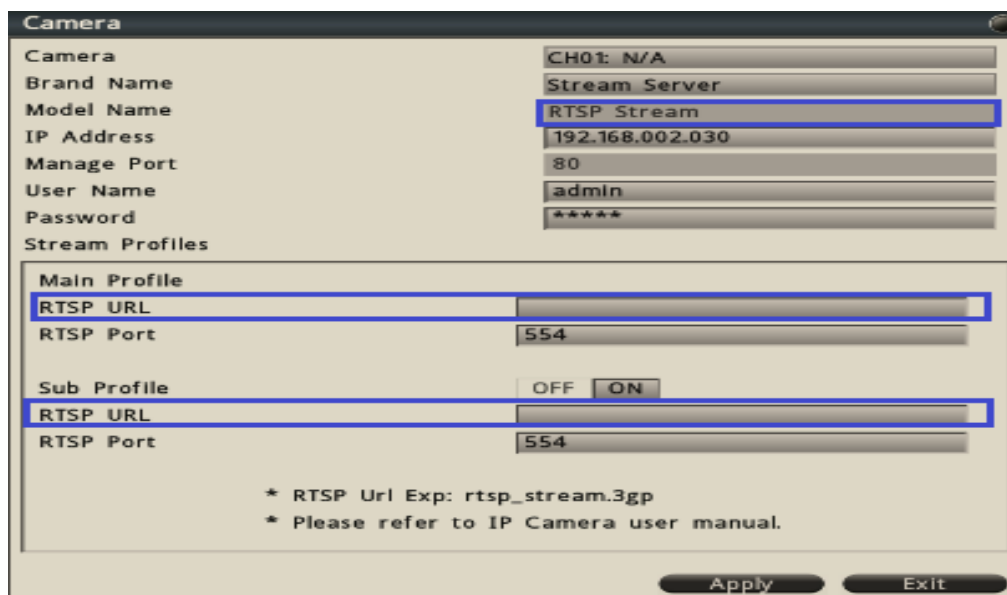

2.3.5 Manually Add ONVIF IP Camera

User can add ONVIF IP camera to NVR by ONVIF protocol. Select brand name as **ONVIF**, input ONVIF IP camera's IP address, manage port number, user name and password. Click **Probe** to search this specific IP camera to add IP camera into NVR.

Field	Value
CH01	N/A
Brand Name	ONVIF
Model Name	ONVIF IP-Cam
IP Address	192.168.002.030
Manage Port	80
User Name	admin
Password	*****

At the bottom of the window, there are two buttons: 'Probe' and 'Exit'.

2.4 Edit cameras

Click  to edit cameras. Configure the connection and video profile information as needed.

2.5 Delete Cameras

Click  to delete the camera.

ID	Camera Title	IP Address	Auto-IP Address	Status
01	IPCAMERA01	192.168.2.124	169.254.94.210	Connect
02	----	----	----	----
03	----	----	----	----
04	----	----	----	----
05	----	----	----	----
06	----	----	----	----
07	----	----	----	----
08	----	----	----	----

2.6 Live Viewing

2.6.1 Basic Operation

The NVR will enter into the Live View mode after user login to the system.

Use mouse to double click on any video channel to bring it up to full screen display.

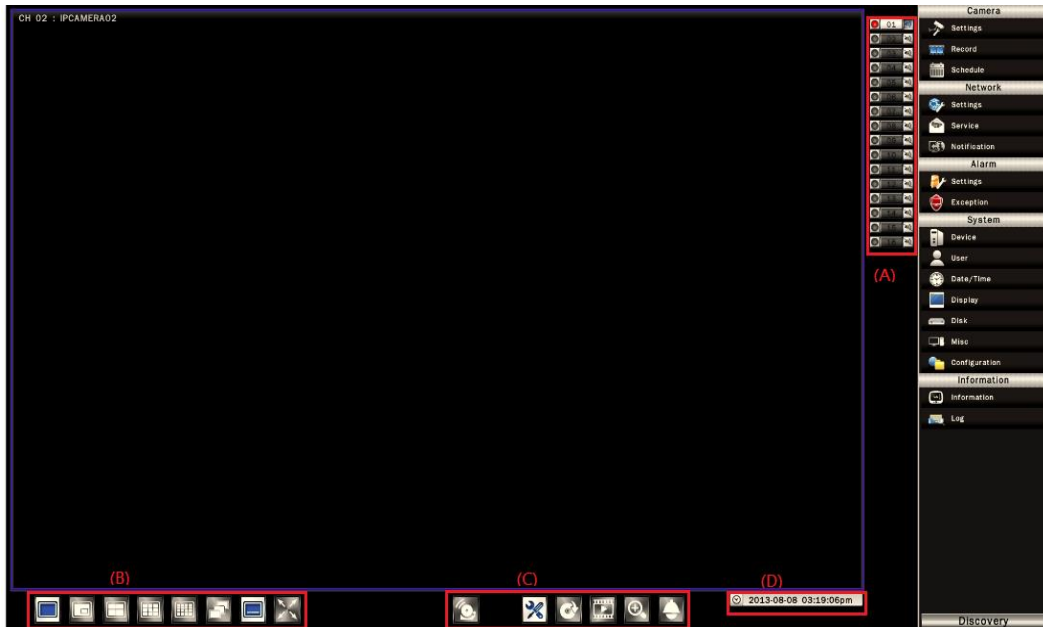

The basic operation icons are showing on the main screen, the functions are:

(A) System indicators, Channel selection and Audio output selection

The system indicator is showing general system status for each input channel.

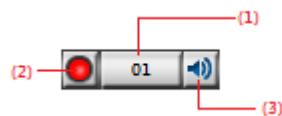

(1) The color of the button stands for the status for each channel as listed:

White – Normal, the camera input is installed and enabled.

Grey – The video input is disabled.

Red – Video Lost or Motion or Alarm triggered.

(2) Recording status indicator

Red – Recording

Grey – Not Recording

(3) Audio output selection

Click on the Audio icon on the channel user would like to display, the audio

output will switch to the selected channel.

- (4) To switch channel in the display window, move the focus channel to the selected window, click on the channel button user wish to display, the channel will be switched.

(B) Display mode control :

Single view display mode

PIP display mode

First/ Second Quad display mode

Quad display mode

3x3 display mode

4x4 display mode

Sequence display mode

Show/Hide OSD

Switch display to full screen display mode

(C) Function Control

Alarm acknowledge, click to disable buzzer when alarm is triggered

Click to enable/disable Setup menu

Click to bring up Export menu

Click to switch to search and playback mode

Under full screen mode, click the button to enable Digital Zoom function.
Right click on the mouse to drag on the screen to zoom in the selected area.

Click to bring up the PTZ control panel

Click to Logout from the current user's privilege.

(D) Current date time: It indicates the current system time.

3. Search (Playback) Operation

3.1 Playback Basic operation

To search and playback the video, click **Playback** button  on the main page to switch to playback mode as show below.

The display mode controls are the same as under Live View mode.

The function controls are as below:

Click to bring up the Export menu

Under full screen mode, click to enable Digital Zoom function.

Right click on the mouse to drag on the screen to zoom in the selected area.

Click to switch to live view mode

Show/Hide OSD

Note

Click the display icons

to playback multiple channels simultaneously.

3.2 Calendar

The calendar on the screen shows the recorded data contains in the hard drives. The date highlighted in orange means there's recorded data of the date in the hard drives. The red highlighted date indicates the current search date. Click on the calendar to select the date user would like to search.

3.3 Search operation

The recorded file list is showing in the column below, the files can be searched by **Time**, **Channel** and **Event**. Select the search type and the results will show in the list below. Double click on the selected file then the video will start to play on the display window.

3.3.1 Search by Time

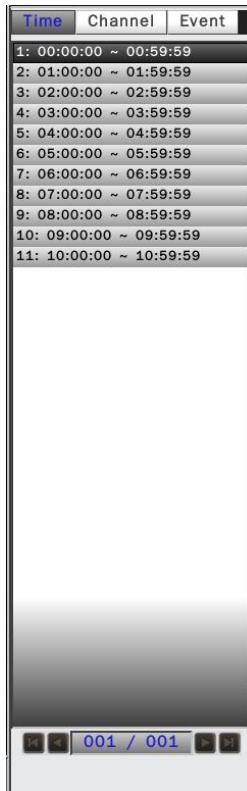

Select Time Search, all the video files of the selected date will be shown in the list. Each file contains maximum 60 minutes of the video. Select the time range user would like to view and double click the item to start to play on the display window.

3.3.2 Search by Channel

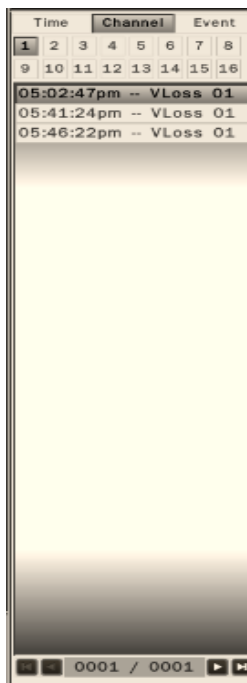

Select the channel that user would like search. All the event video files of the selected date and channel will be shown in the list. Select the event video user would like to view and double click the item to start to play on the display window.

3.3.3 Search by Event

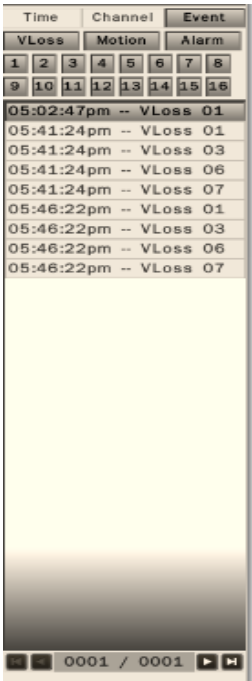

The system provides the option to search the video by each event type and channel. All the event video files of the selected event type and channel will be shown in the list. Select the event video user would like to view and double click the item to start to play on the display window.

3.4 Playback operation

Please refer to the below for the playback control function:

The progress bar shows the current playback status and timeline. Drag the time indicator on the progress bar to move to the selected timeline to playback.

On the time bar, it also indicates the initial and end time of the current playback section.

Click to playback video

Click to pause video

Click to reverse playback

Click to switch to fast forward playback, use  and  to adjust playback Speed, in x0.25, x0.5, x1, x2, x4 and x8.

Pause the video and click the button to step forward playback.

Click to fast forward to the next section

Click to switch to fast reverse playback, use  and  to adjust playback speed, in x1, x2, and x4 and x8.

Pause the video and click the button to step reverse playback.

Click to fast backward to the previous section

4. Recording

NVR is set to continually record once the system startup. NVR supports the following recording mode.

- Continuous recording: By default, all channels are enabled with continuous recording.
- Event recording: NVR can be configured to record event only when motion or video loss or alarm is detected. When motion of IP camera is detected, the motion icon (M) appears in the channel and NVR will start to record. When video loss of IP camera occurs, the Video loss icon (V) appears in the channel and NVR will start to record. When external alarm device is triggered, the alarm icon (A) appears in the channel and NVR will start to record.

4.1 Schedule Recording Settings

In the Camera-Schedule sub menu, user can define the recording schedule and recording behavior for each individual channel in the below page.

- To setup schedule, select the **channel** from the left column, the recording option for the channel will be shown in the right column.
- Click on the day(Sun ~ Sat) user would like to set schedule, check in the column to enable the timelines and select the recording behaviors. User can configure multiple timelines for each day.
- Click **Day Copy** to select the day user would like to copy to.
- Click **CH Copy** to allow user to copy the settings of the whole week from one channel to other channels.

Click **Apply** to save the changes.

4.2 Record Settings

In the Camera-Record sub menu, user can define the recording behavior in the record setup menu. Each channel can be configured independently.

Click on the selected channel to bring up the setup page.

- **Record Audio** – Enable or Disable the audio recording.
- **Pre-event** – Set the pre-event recording duration. The maximum pre-recording duration is 5 seconds.
- **Post-event** – Set the post-event recording duration.

Click **Apply** to save the settings.

Click **Copy** to copy the settings to other channels.

5. PTZ Control

Click on the **PTZ** button to enable the PTZ control panel as shown below.

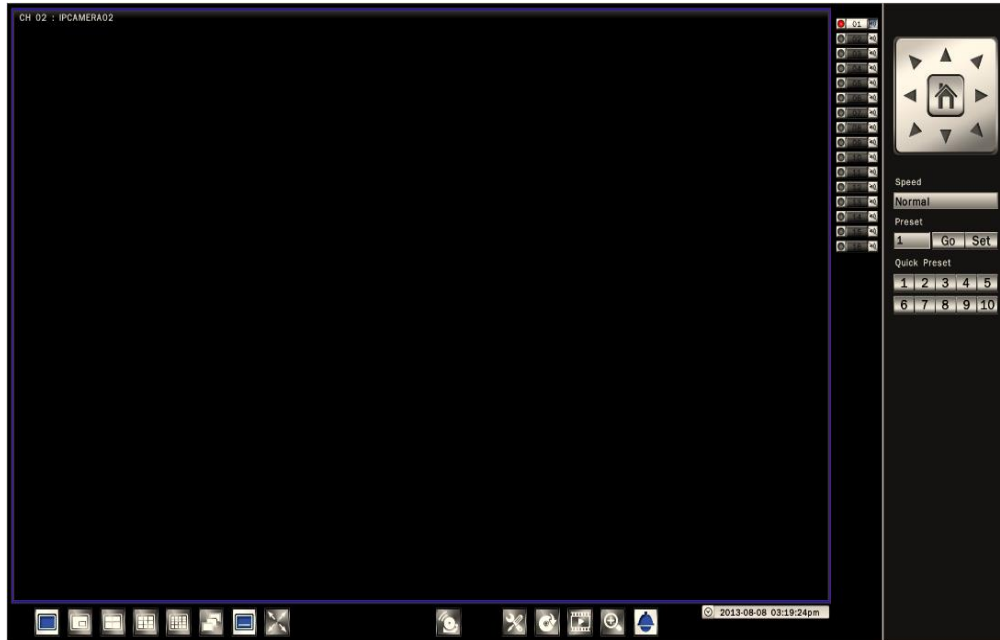

The PTZ control will apply the PTZ command to the current focus camera channel if it's connected to a PTZ device which includes RS485 PTZ device or Network PTZ device.

The functions are:

- 8 way pan/tilt control: To pan/tilt the PTZ device to up/down/left/right/up right /up left /down right / down left.
- Speed : There are five levels of speed (Lowest/Low/Normal/High/Highest) can be applied when press the pan/tilt control.
- Set: To save the current PTZ position as it's internal preset position.
- Go : Go to the preset position
- Quick Preset 1 – 10 : The quick button to go to the preset positions.

6. Export Video

To export the video from NVR hard disk to external USB drive device or self-powered USB external hard drive.

6.1 Export Video

1. Insert a USB drive or USB external hard drive into NVR USB port.

2. Click **Export** button  to bring up the Export menu shown as below. Export video files to external USB drive.

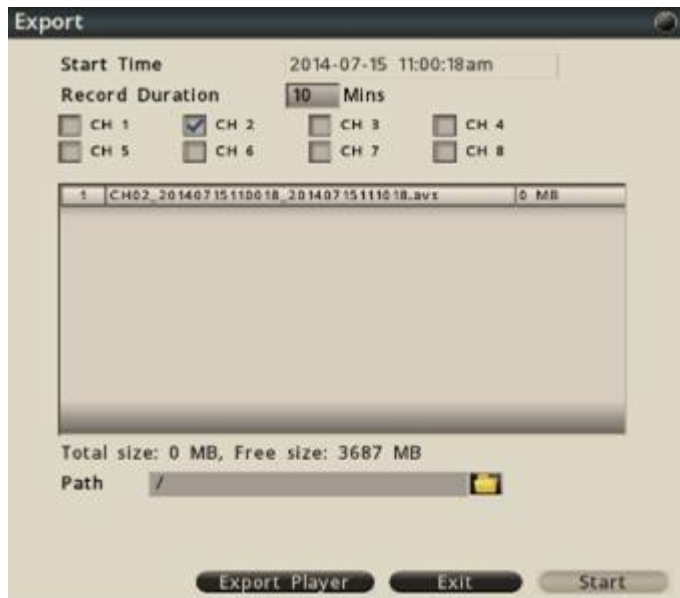

3. Select the video file by input the below data.
 - **Start Time:** Click on the date/time, the calendar will pop up on the screen for user to select the date and input the start time.
 - **Record Duration:** Input the data duration to be exported.
 - **Channel:** Select the channels to be exported.

The video files will be shown in the list. The total data size and available external storage size will be shown under the list.

User can assign the recording path by clicking the “ **Open Folder**” icon.

4. Click **Start** to execute the exporting process and wait for it complete.

User can view the exported video by the Export Player. Click Export Player to download to the USB drive if the user does not have the Player installed. To playback the exported file by using the steps in Chapter 7 export player.

7. Export Player

The Export Player allows user to view video exported from the NVR or Web viewer on a PC (System operating platform: Windows XP, Windows Vista, Windows 7 or Windows 8).

7.1 Player Installation

The Export Player can be downloaded from NVR or Web Viewer.

On the NVR, insert the USB pen drive then start the Export page as shown below.

Click **Export Player** button and the system will automatically store the Player in the pen drive.

7.2 Starting the Player Program and Viewing exported video file

Double click on the **Player.exe** file to start the program.

The Player will be displayed as shown below:

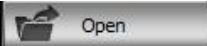

Click **Open** button  to select the exported video file. Drag the files to the window that would like to playback. The Player will automatically start to play the video.

Note

The Player is only PC compatible. User can playback exported .avs video files in 4-up screen. If user would like to view .avi file, please convert .avs file to avi file by click AVI icon  on the Player.

The main functions are:

Single view display mode

Quad display mode

Keep video aspect ratio of exported video as 16:9 or 4:3

Under full screen mode, click to enable Digital Zoom function.

Right click on the mouse to drag on the screen to zoom in the selected area.

Click to take a snapshot of the selected video.

Click watermark icon to verify the video is authentic or not.

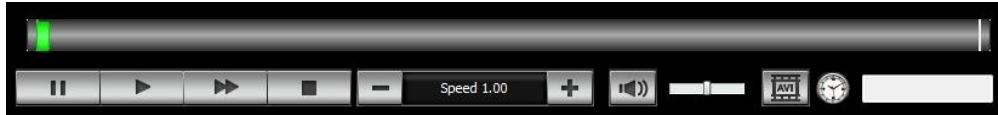

The progress bar shows the current playback status and timeline. Drag the time indicator on the progress bar to move to the selected timeline to playback.

Click to playback video

Click to pause video

Click to switch to fast forward playback, use  and  to adjust playback speed, in x0.25, x0.5, x1, x2, x4 and x8.

Click to stop playback video

Click to enable or disable audio playback. Drag the slide bar to adjust the volume. When audio is on, the user can move the focus window to the select the channel that would like to play.

Click to convert the video file of the selected channel to AVI format.

8. Main Menu Operation

Click the **Configuration** button, the setup menu will be enable and shown as below. Please refer to below for the setup menu functions

Note

By default the user name is **admin** and the password is **admin**.

8.1 Camera

The camera setup menu allows user to configure the behaviors related to the input video of IP cameras.

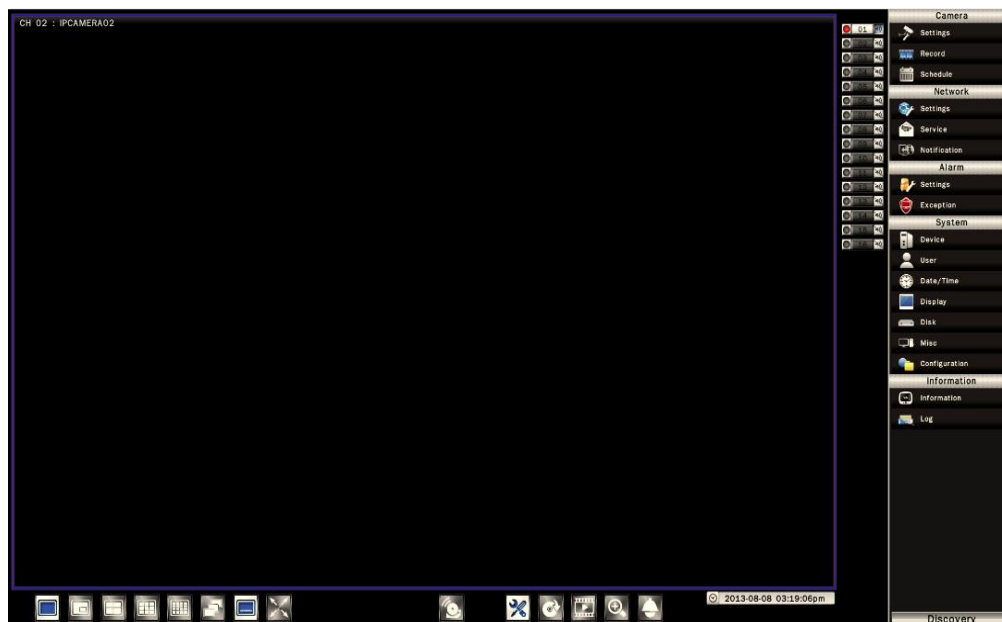

8.1.1 Camera Settings

In the Camera-Settings sub menu, it displays the current IP camera information, including camera title, IP address, Auto-IP address and IP camera connecting status.

Camera				
ID	Camera Title	IP Address	Auto-IP Address	Status
01	IPCAMERA01	192.168.3.11	169.254.15.238	Connect
02	----	----	----	----
03	----	----	----	----
04	----	----	----	----
05	----	----	----	----
06	----	----	----	----
07	----	----	----	----
08	----	----	----	----
09	----	----	----	----
10	----	----	----	----
11	----	----	----	----
12	----	----	----	----
13	----	----	----	----
14	----	----	----	----
15	----	----	----	----
16	----	----	----	----

Manual InstallDiscovery

Click on the  for detailed setup of each IP camera.

Click on the  to delete IP camera.

8.1.1.1 Basic Setting

In the Camera-Settings-Basic sub menu, user will see the IP camera basic information and user can configure stream profiles of the IP cameras from the NVR.

Field	Value
Camera Title	IPCAMERA01
Model Name	NCC700-HP1
IP Address	192.168.003.011
Auto-IP Address	169.254.15.238
MAC Address	18:4E:94:02:00:0A
Manage Port	80
User Name	admin
Password	****

Below the basic fields, there are 'Stream Profiles' for 'Main Profile' and 'Sub Profile':

Profile	Resolution	Frame Rate	Max Bitrate
Main Profile	1280x1024	30/25 fps	4000 Kbps
Sub Profile	640x480	30/25 fps	1500 Kbps

At the bottom right, there are 'Back' and 'Apply' buttons.

To configure recording video quality setting

- **Camera title** – Click on the column, the virtual keyboard will pop-up for user to input the camera title shown on the NVR.
- **Model Name** – It indicates the model name of IP camera.
- **IP address** – It indicates the IP address of the IP camera.
- **Auto-IP address** – It indicates the Auto-IP address of the IP camera.
- **MAC address** – It indicates the MAC address of the IP camera.
- **Manage Port** – User can configure the port of the IP camera.

Note

User must configure NVR manage port number same as IP camera http port number.

- **User Name** – User need to input the user name of the IP camera. The NVR will display the default IP camera user name. Once user make the change of the user name of the IP camera, please input the new user name.
- **Password** – User need to input the password of the IP camera. The NVR will display the default IP camera password. Once user make the change of the password of the IP camera, please input the new password.
- **Stream Profiles** – There are different stream profiles of the IP camera. User can select the desired stream profile as the recorded main profile and sub profile. Click **Apply** to save the changes.
- **Main Profile** – The resolution of the main profile reflects the stream profiles selection. User can configure **Frame rate** and **Max Bitrate** of the IP camera from

NVR.

- **Sub Profile** – The resolution of the sub profile reflects the stream profiles selection. User can configure **Frame rate** and **Max Bitrate** of the IP camera from NVR.

Note

Only for integrated IP cameras, user can make the changes of stream profiles, frame rate and max bit rate of IP cameras from this sub menu.

8.1.1.2 Camera Advanced Setting

In the Camera-Settings-Advanced sub menu, user can configure image settings of integrated IP cameras from the NVR.

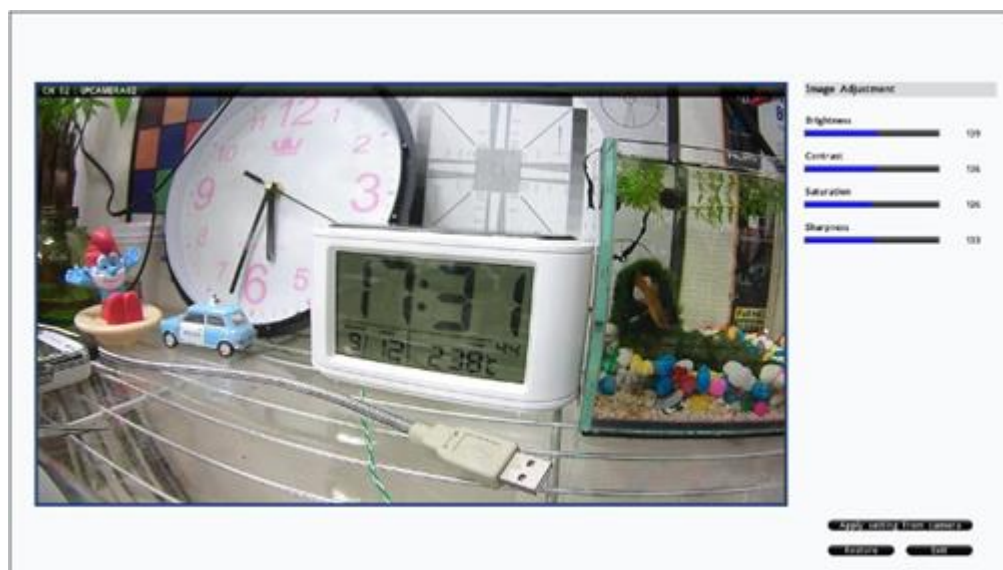

User can adjust video brightness, contrast, saturation, sharpness, mirror and flip of the IP cameras. Press **Restore** to back to the last parameter settings. Press **Exit** to back the previous page.

User can select **Apply setting from cameras** and NVR will use camera current image parameters to apply to camera.

8.1.1.3 Video Loss Handle Settings

In the Camera-Settings-Video Loss Handle Settings menu, it allows user to define the system behaviors while there's video loss triggered.

- Buzzer**: Two buttons, 'OFF' and 'ON'.
- Trigger Alarm Out**: Four buttons labeled '1', '2', '3', and '4'.
- Send Email**: Two buttons, 'OFF' and 'ON'.
- Triggered Camera**: A grid of 16 checkboxes arranged in two rows of eight, numbered 1 through 16.

At the bottom right of the window are two buttons: 'Back' and 'Apply'.

- **Buzzer** – Select On to trigger buzzer when video loss is detected.
- **Trigger Alarm Out** – The corresponding alarm output setting.
- **Send Email** – Select On to send e-mail to the preset mail account when video loss is detected.
- **Triggered Camera** – The system allows user to trigger multiple cameras for event recording, select the cameras that would like to be triggered when video loss is detected.

Click **Apply** to save the settings.

8.1.1.4 Motion Handle Settings

In the Camera-Settings-Motion Handle Settings sub menu, it allows user to define the system actions while there's motion triggered.

- Enabled:** A toggle switch set to "OFF".
- Buzzer:** A toggle switch set to "OFF".
- Spot on Main Monitor:** A toggle switch set to "OFF".
- Trigger Alarm Out:** A selection of four buttons labeled 1, 2, 3, and 4. Button 1 is highlighted.
- Send Email:** A toggle switch set to "OFF".
- Triggered Camera:** A grid of 16 buttons labeled 1 through 16. Buttons 1 and 9 are highlighted.

At the bottom right of the interface are two buttons: "Back" and "Apply".

- **Enabled** – Select On to enable motion handle.
- **Buzzer** – Select On to trigger buzzer when motion is detected.
- **Spot on Main Monitor** – Select On to spot on main monitor when motion is detected.
- **Trigger Alarm Out** – The corresponding alarm output setting.
- **Send Email** – Select On to send e-mail to the preset mail account when motion is detected.
- **Triggered Camera** – The system allows user to trigger multiple cameras for event recording. Select the cameras that would like to be triggered when motion is detected.

Click **Apply** to save the settings.

8.1.1.5 PTZ settings

In the Camera-Settings-PTZ sub menu, it allows user to configure the settings if the NVR is connected to a RS485 PTZ camera or Network PTZ camera.

Setting	Value
Enabled	ON
PTZ Type	RS485 PTZ
PTZ Protocol	PelcoD
Baud Rate	9600
Data Bit	8
Parity	None
Stop Bit	1
Address	1

- **Enabled** – Select On to enable PTZ control.
 - **PTZ Type** – It will display RS485 PTZ or Network PTZ. It depends on which PTZ type NVR connects.
 - **PTZ Protocol** – Select the correct PTZ protocol type. NVR support Pelco P and Pelco D protocols.
 - **Baud Rate** – Select the speed used to transmit instruction or information through the RS485 port on the NVR.
 - **Data Bit** - The data bit used for transferring. This can be set to 8 or 7 through RS485 connection.
 - **Parity** - This selects the transmission level of the connection through RS485 connection. Choose either None, Odd, or Even .
 - **Stop Bit** - This field is to set the stop bit for the RS485 connection. This can be set to 1 or 2.
 - **Address** - The address must set to the same address of RS485 PTZ camera.
- Click **Apply** to save the settings.

8.2 Network

8.2.1 Network Settings

The Network function must be enabled and configured properly in order to access and configure the IP cameras and NVR.

8.2.1.1 WAN Settings

In the Network-Settings-WAN sub menu, user is required to set up the WAN setting properly in order to access NVR via internet.

- The NVR provides the options for user to access to the NVR through DHCP or Fixed IP or PPPoE. Select the option user would like to use to enable and configure the settings.

Click **Apply** to save the settings.

To Configure ports:

1. Configure HTTP port and RTSP Port fields are needed.
2. HTTP Port No.: It is used to enable the system connection of Web Viewer. The default port number is **80**.
3. RTSP Port: It is used for specific application. The default port number is **554**.

8.2.1.2 LAN

In the Network-Settings-LAN sub menu, user is required to set up the LAN setting properly in order to access IP cameras via intranet.

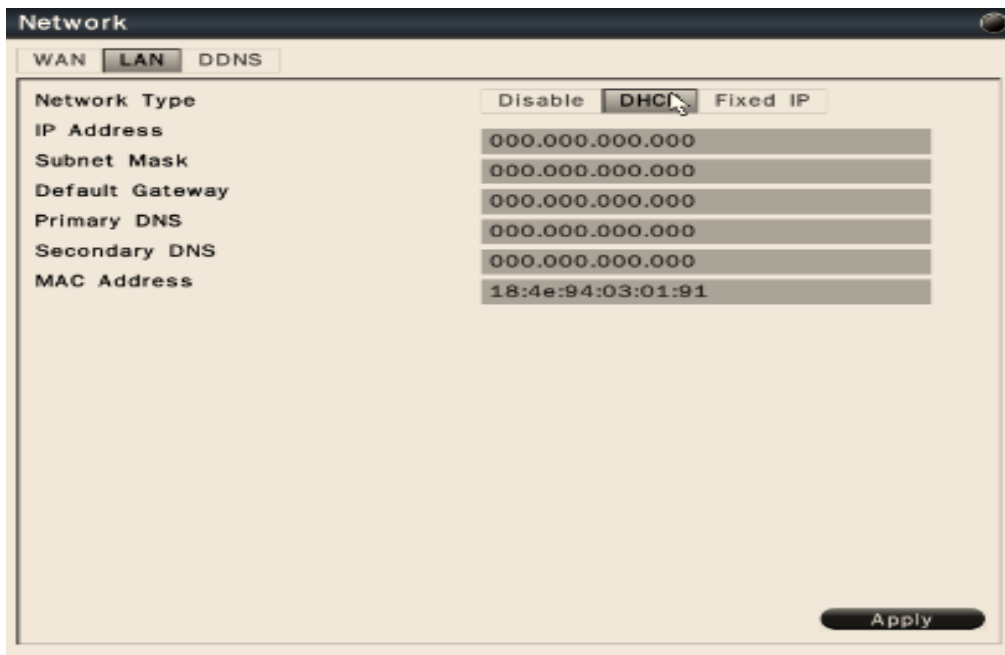

- The NVR provides the options for DHCP or Fixed IP in LAN environment. Select the option user would like to use to enable and configure the settings. Click **Apply** to save the settings.

8.2.1.3 DDNS

In the Network-Settings-DDNS sub menu, user can select DDNS provider to configure the Dynamic DNS.

To configure DDNS settings:

1. Enable Network-WAN setting. Ensure the WAN networking setting is properly configured and system is able to connect to internet.
2. Select **ON** to enable DDNS
3. Enter the **Domain Name**.
4. Choose the **user name** and **password**.
5. Click **Apply** to save the settings.

- Enabled:** A toggle switch set to 'ON'.
- DDNS Provider:** A dropdown menu showing 'DynDNS -- http://dyn.com/dns'.
- Domain Name:** An empty text input field.
- User Name:** An empty text input field.
- Password:** An empty text input field.
- Build-in DDNS:** A section with a text input field containing '087d2101a0bb' and a dropdown menu showing '.urDDNS.com'.
- Status:** A label showing 'Status : OK' followed by the IP address '118.165.106.225'.
- Apply:** A button at the bottom right.

The built-in DDNS allows user to enter **urDDNS** settings.

Prerequisites of urDDNS:

1. Enable Network-**WAN** setting. Ensure the WAN networking setting is properly configured and system is able to connect to internet. Please refer to 8.2.1.1 WAN Settings.
2. Select **On** to enable DDNS.
3. Input **Built-in DDNS** domain name.
4. Click **Apply** to save the settings.
5. If DDNS is applied successfully, it will pop up **Success** message. If DDNS account is not registered successfully, it will pop up **Failed** message. Once it pops up Failed message, user needs to check network setting to ensure NVR to internet without problem. Or users probably use the same domain name as others' so please use another domain name to register DDNS account to ensure the registration successfully.

8.2.2 Network Service

8.2.2.1 Service

In the Network-Service-Service sub menu, user can enable/disable NTP Server and enable/disable UPnP.

- **NTP Server:** User can enable NTP Server to make NVR as NTP Server. After enable NTP Server, IP camera can synchronize the date and time with NVR.
- **UPnP:** User can enable or disable UPnP on NVR. After enabled, the NVR connects to a network and NVR automatically establishes working configurations with other devices.

Click **Apply** to save the settings.

8.2.2.2 DHCP Server

In the Network-Service-DHCP Server sub menu, user can select on to make NVR as DHCP Server.

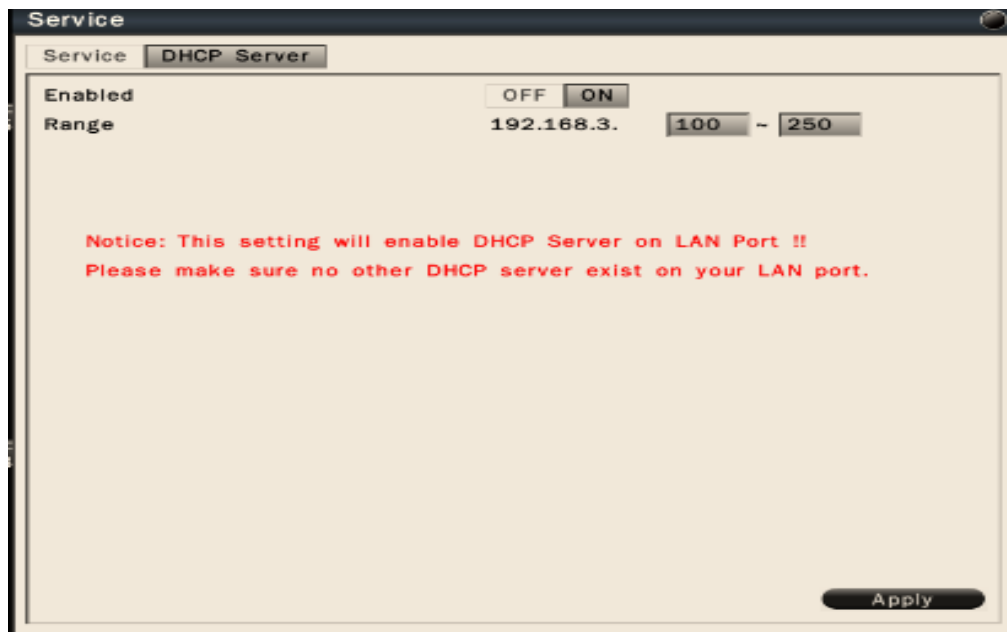

- After enable **DHCP Server**, NVR is able to assign IP address to IP camera in the LAN environment. The range is from 0 ~ 255.

Click **Apply** to save the settings.

8.2.3 Network Notification

8.2.3.1 E-Mail Notification

In the Network-Notification-E-mail Notification sub menu, user is able to set the Email addresses and input related information. User can configure the system to send out the e-mail notification for motion detection or other events.

Note

To send out the e-mail notification, user must enable the Send Email option for video loss handle, motion handle and exception. For details, please refer to *8.1.1.3 Video Loss Handle Settings*, *8.1.1.4 Motion Handle Settings*, and *8.3.2 Exception Management*.

- To E-mail Address 1: Text input field
- To E-mail Address 2: Text input field
- To E-mail Address 3: Text input field
- From E-mail Address: Text input field
- Subject: Text input field with "Alert" entered
- SMTP Server: Text input field
- SMTP Port No.: Text input field with "25" entered
- SSL: Radio buttons for OFF and ON
- Authentication: Radio buttons for OFF and ON
- User Name: Text input field
- Password: Text input field
- Send Test Mail: Button labeled "Send"
- Apply: Button at the bottom right

- **To Email address 1-3** – Allows user to input up to 3 email address for alarm message to send to.
 - **From Email address** – Input the Email address of the sender (NVR)
 - **Email Subject** – Input email subject for e-mail alerts.
 - **SMTP Server** – Assign the SMTP (e-mail) server's name.
 - **SMTP Port** – Assign the port number used by the SMTP server.
 - **SSL** – To enable SSL if mail server needs to be encrypted by SSL.
 - **Authentication** – To enable if the SMTP server requires authentication. (user name / password).
 - **User name / Password** – Input the login user name and password if the SMTP Server requires authentication.
 - **Send test mail** – Click to send the test email according to the current settings.
- Click **Apply** to save the settings.

8.3 Alarm Settings

8.3.1 Alarm Input Settings

In the Alarm-Settings sub menu, user can define the alarm behaviors and the corresponding actions for triggered alarm.

Alarm input – Select the alarm input number from 1 to 8, the corresponding settings will show in the window.

- **Enabled** – Select On to enable the alarm.
- **Alarm name** – Input the name for the alarm.
- **Alarm type** – Select the alarm trigger type.
N.O. – Normal open contact, N.C – Normal Close contact
- **Trigger Duration** – Select the trigger type and time duration
Timeout – The alarm will last for the set time duration.
Transparent – The alarm output remains active until the triggered event ends.
Non-Stop – The alarm will be continuously active until user presses “ACK” key.
- **Alarm Handle** – To configure the system monitor and alert behavior when the alarm is triggered. The settings include buzzer, spot option, trigger alarm out, send Email.
- **Triggered Camera** – The system allows user to trigger multiple cameras for event recording, select the cameras that would like to be triggered when alarm is detected.

Click **Apply** to save the settings.

8.3.2 Exception Management

In the Alarm-Exception sub menu, it allows user to define the system behavior when

there's an exceptional event occurred.

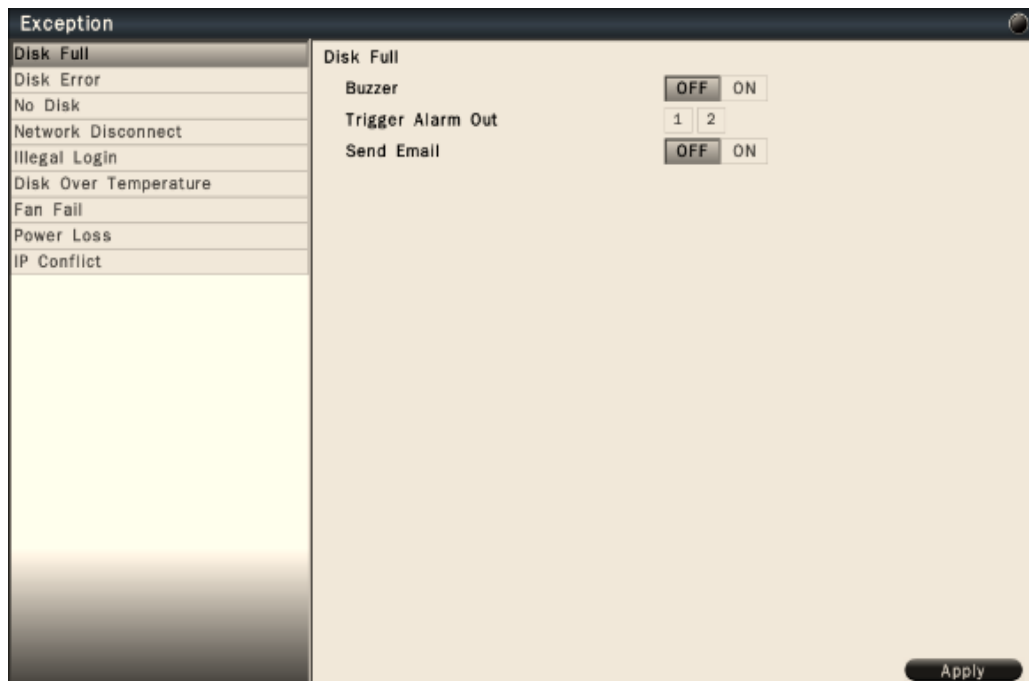

The exceptional events are including Disk full, Disk error, No disk, Network Disconnect, Illegal Login, Disk Over Temperature, Fan Fail, Power loss and IP conflict.

Select the exception and define the behaviors as below:

- **Buzzer** – Select On to enable buzzer when the exceptional events occur.
- **Trigger Alarm Out** – Select the Alarm out to trigger when the exceptional events occur.
- **Send Email** – Select On to send Email when the exceptional events occur. For detailed e-mail notification settings, please refer to *8.2.3.1 for E-Mail Notification*.

8.4 System Settings

8.4.1 Device Setting

In the System-Device sub menu, user can configure the device related settings.

Setting	Value
Device Name	MegaNVR
Device No.	1
Language	English
IR Remote Controller	ID #1
Enable Audio	OFF
Enable Authentication	OFF
Auto Logout	OFF
Auto Scan & Add IP-Cameras	OFF
Install Wizard	Go

An 'Apply' button is located at the bottom right of the window.

- **Device Name** – Input the name for the NVR.
- **Device No.** – Input the number for the NVR.
- **Language** – Select from the list for the language to be displayed on the local NVR.
- **IR Remote Controller** – Set the IR remote control ID for remote control use. Each IR remote controller can control up to 9 NVRs. For example, if user set NVR IR remote controller as ID#1, user can press “ID” and “1” on the IR remote controller to control ID#1 NVR.
- **Enable Audio** – Select On to enable **audio icon display** on the UI. If user select Off, no audio icon will be displayed.
- **Enable Authentication** – Select On to active the user login. If user select Off, no user name or password is required to access the system.
- **Auto Scan & Add IP-Cameras** – Select On to active auto scan & add IP cameras. The NVR will continually scan the IP camera and check whether there is a new IP camera in the LAN environment. When the NVR detect a new IP camera in the LAN environment, NVR will automatically add the IP camera into NVR when there is still spare channel existing in the NVR.
- **Install Wizard** – Click “Go” to bring up Install Wizard menu.

Click **Apply** to save the settings.

8.4.2 User Settings

User setting page is where user can add or delete users on the system.

ID	User Name	Group
01	admin	admin
02	1	admin
03	2	guest
04	4	operator
05	3	admin
06	----	----
07	----	----
08	----	----
09	----	----
10	----	----
11	----	----
12	----	----
13	----	----
14	----	----
15	----	----
16	----	----
17	----	----
18	----	----
19	----	----
20	----	----
21	----	----
22	----	----
23	----	----

The default user name and password are as below.

Note

Administrator user name/password: admin/admin

Operator user name/password: operator/operator

Guest user name/password: guest/guest

- Double click the selected user or click on  to edit the user settings.
- Click on  to delete the user. However, at least one administrator is required to remain to operate the system.
- Click on  to add new user.

Authority Instructions based on 3 levels of users

	Administrator	Operator	Guest
View live	Yes	Yes	Yes
OSD	Yes	Yes	Yes
Live Multiple-up	Yes	Yes	Yes
Zoom	Yes	Yes	Yes
Pan/Tilt/Zoom (PTZ)	Yes	Yes	No
Playback	Yes	Yes	No
Export	Yes	Yes	No
Acknowledge Alarm	Yes	Yes	No
Configuration	Yes	No	No

8.4.3 Date/Time Settings

8.4.3.1 General Setting

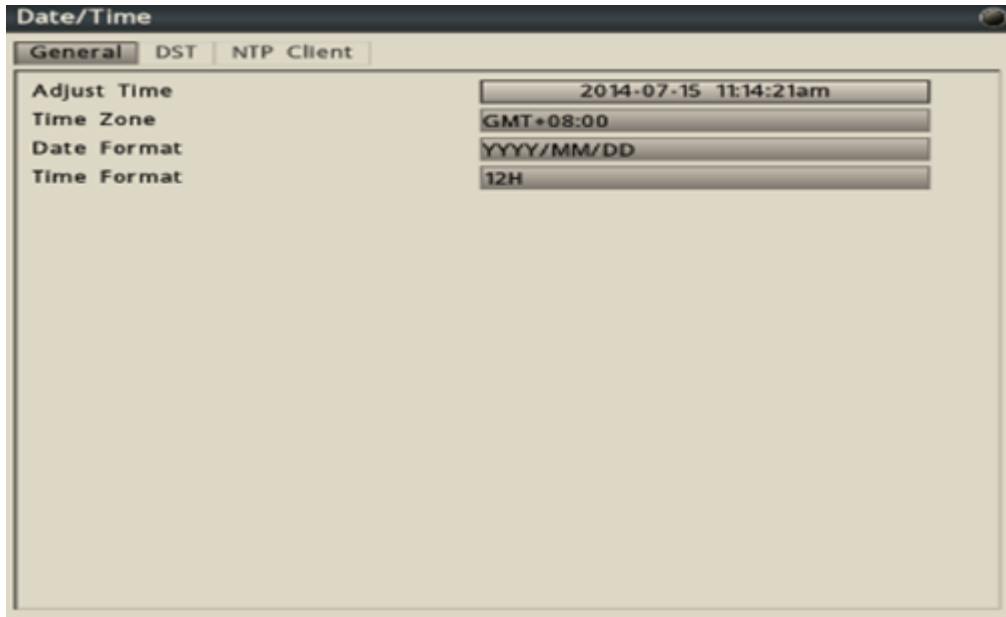

Setting	Value
Adjust Time	2014-07-15 11:14:21am
Time Zone	GMT+08:00
Date Format	YYYY/MM/DD
Time Format	12H

- **Adjust Time** – Click on the column and the Calendar will pop up on screen for user to adjust the system date and time. Click “Apply” to enable the settings.
- **Time Zone** – Set the time zone that the NVR adjusts to when updating from the time server.
- **Date Format** – Select date format from DD/MM/YYYY, MM/DD/YYYY or YYYY/MM/DD.
- **Time Format** – Select time format between 12 Hours and 24 Hours.

8.4.3.2 DST Settings (Daylight Saving Time)

- Enabled:** Two buttons, "OFF" and "ON". The "ON" button is highlighted.
- Start time:** A row of three dropdown menus showing "Jan", "1st.", and "Sun", followed by two input fields showing "00" and "00" separated by a colon.
- End time:** A row of three dropdown menus showing "Jan", "1st.", and "Sun", followed by two input fields showing "00" and "00" separated by a colon.
- DST Bias:** A dropdown menu showing "60 min".
- Apply:** A button in the bottom right corner.

- **Enabled** – Select On to enable daylight saving time.
- **Start time** – Set the start date and time of daylight saving time.
- **End time** – Set the end date and time of daylight saving time.
- **DST Bias** – This allows users to select the amount of time to move forward from the standard time for daylight saving time. Available options are 30, 45, 60, 90 and 120 minutes

Click **Apply** to save the settings.

8.4.3.3 NTP Client Settings

User can sync NVR clock with an Internet NTP time server.

Setting	Value
Enabled	<input checked="" type="radio"/> ON
Sync. Interval (Mins)	60
NTP Server	time.stdtime.gov.tw
NTP Port	123

There is a "Sync. Now" button next to the Sync. Interval field and an "Apply" button at the bottom right.

To sync with Internet NTP server

1. Ensure the system to be able to connect to internet. For details, please refer to *8.2.1.1 WAN Settings, page 63*.
2. **Enabled** – Select **On** to enable NTP synchronization.
3. **Sync. Interval (Mins)** – Input the interval that the system will sync the time with the selected server. Click the button “Sync. Now” if immediately synchronization is needed.
4. **NTP Server** – Input the time server address for time synchronization. The default NTP server is “pool.ntp.org”.
5. **NTP Port** – The default setting is “123”, user can enter NTP server port number. Click **Apply** to save the settings.

8.4.4 Display

The Display setting allows user to define the monitor output behavior.

8.4.4.1 General Settings

In the System-Display-General sub menu, user can select the proper resolution for connected HDMI and VGA monitors.

- **Monitor Resolution** –Select Auto for system to identify resolution automatically for connected HDMI and VGA monitors. The supported resolutions are: 1920x1080, 1440x900, 1366x768, 1280x1024, 1024x768. User also can select the display resolution manually.

8.4.4.2 Main Monitor Settings

In the System-Display-Main Monitor sub menu, user can configure the main monitor display mode and the contents.

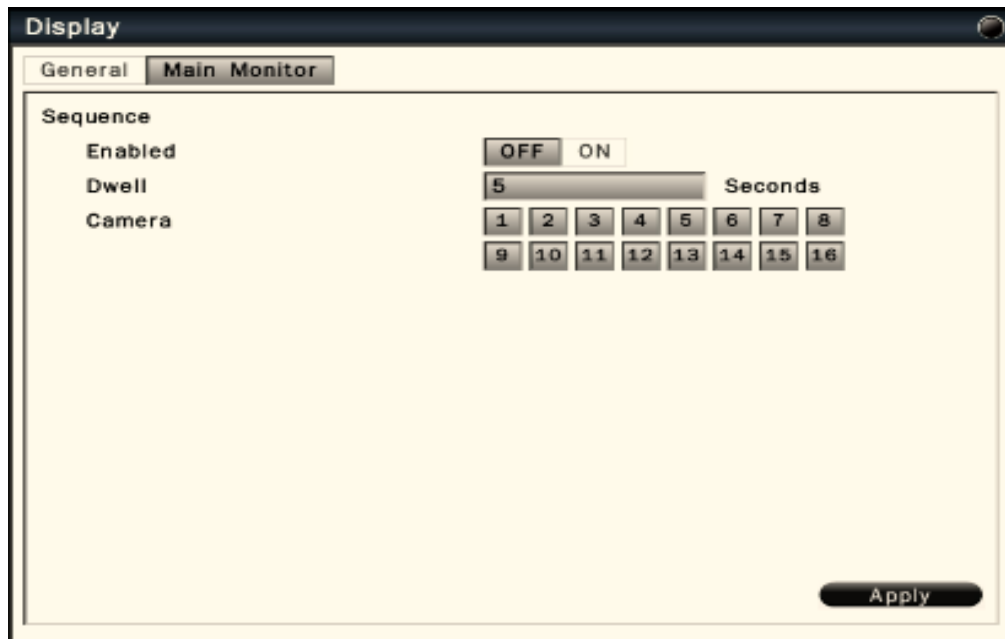

- **Sequence enabled** – Select On to enable sequence display on main monitor.
- **Dwell** – Input the dwell time in seconds for sequence display.
- **Camera** – Select the cameras to be appeared on the sequence display.

8.4.5 Disk

In the System-Disk sub menu, user can review and manage the hard disk settings of the NVR. It allows user to configure overwrite, auto delete and format HDD.

8.4.5.1 General Settings

In the System-Disk-General sub menu, user can enable or disable overwrite. User is also able to select the auto delete days.

- **Overwrite** – Select On to enable hard disk overwrite when it's full.
- **Auto delete** – The hard disk will automatically erase the data after the selected number of days. Select "0" to disable the function.

Click **Apply** to save the settings.

8.4.5.2 Disk Management

In the System-Disk-Disk sub menu, it is to manage and display the information of all the available hard disk. The information is including the hard disk total storage size, current temperature, usage status, available data start/end time.

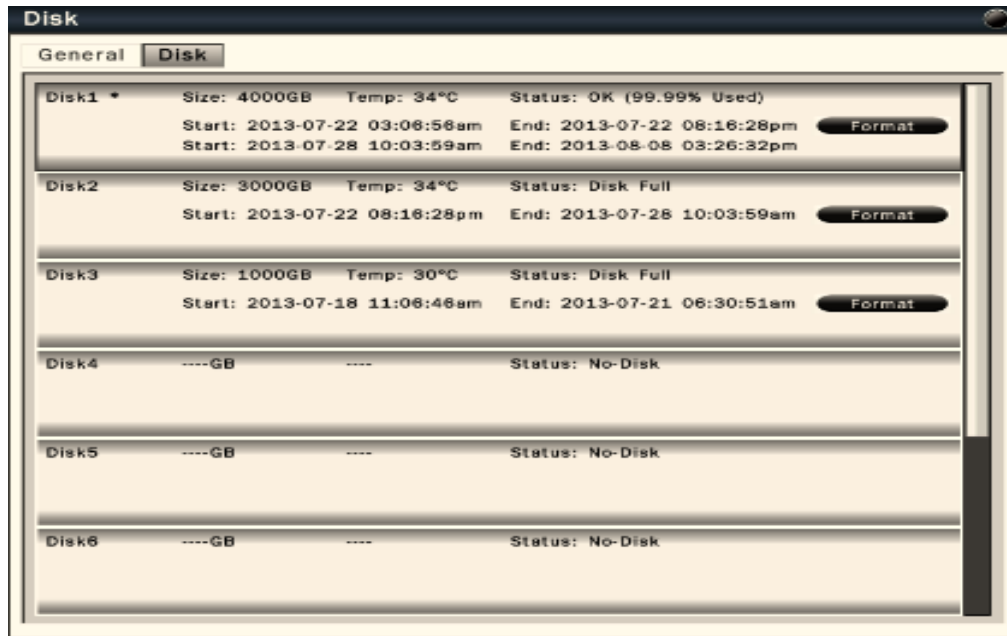

- Click **Format** to format the selected hard disk.
- HDD quantities support might vary according to different NVR models.

! Caution

Format the hard disk will erase all existing data on the hard disk!

8.4.6 Miscellaneous

8.4.6.1 Shutdown or Reboot the system

In the System-Misc-Shutdown sub menu, user can select to reboot or shutdown the System.

8.4.6.2 Firmware Upgrade

In the System-Misc-Firmware upgrade sub menu, user is able to upgrade NVR firmware by store the firmware in USB drive.

To upgrade the firmware, connect a USB flash device which contains the firmware version user would like to update. Click “Upgrade” to start the firmware upgrading. The system reboot is required to complete the firmware upgrade.

! Caution

Do not disconnect USB device or turn off the NVR power during the upgrading firmware otherwise it might cause NVR defective.

8.4.7 Restore factory default and user Configuration

- **Restore Factory Default**– User can load factory default by clicking “Restore” button. Select the items that would like to be excluded from back to the factory default, the selected items will remain as the current values
- **User Configuration** – Select the configuration name and click “Save” to save the current configuration settings. Or user can select the configuration from the list and click “Restore” to restore the selected settings.
- **Import Configuration** – Click “Load from USB” button to upload NVR configuration settings from a USB flash device.
- **Export Configuration** – Click “Save to USB” to save the current NVR configuration settings to a USB flash device.

8.5 Information

8.5.1 General Information

In the Information-Information menu, it displays the general system information. The information includes model name, firmware version, serial number, WAN IP address, WAN MAC Address, LAN IP address and LAN MAC address.

Information

General

Model Name	MegaNVR16
Firmware Version	1.0.0.17
Serial Number	AN01613120006
WAN IP Address	192.168.1.52
WAN MAC Address	08:7d:21:02:a0:0a
LAN IP Address	192.168.3.10
LAN MAC Address	08:7d:21:02:a0:0b

8.5.2 Log

In the Information-Log sub menu, it allows user to filter and review the system event log.

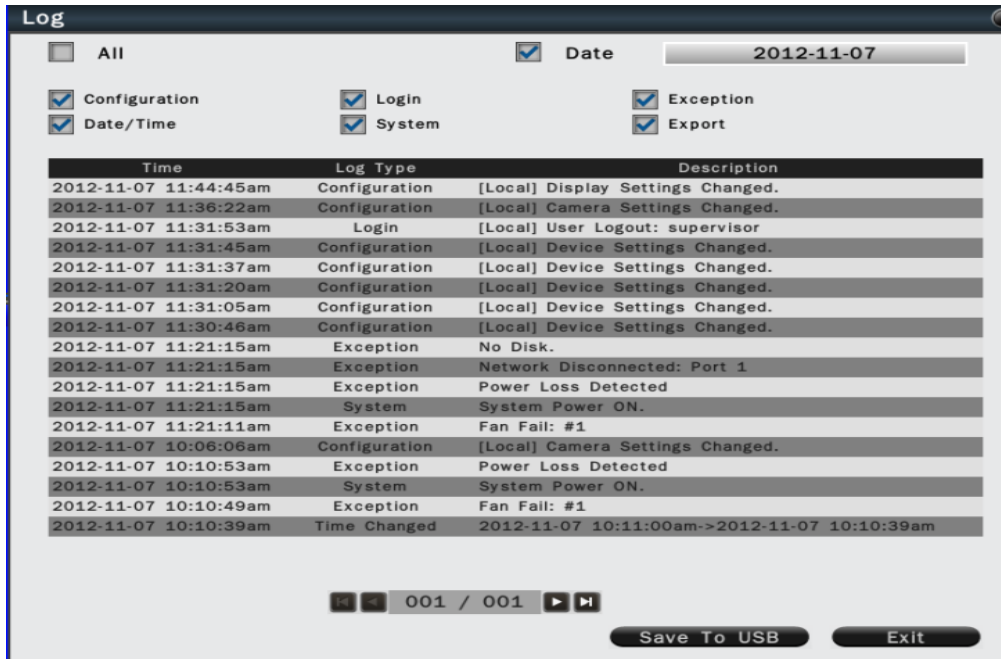

- Click the **Date** column and the calendar will pop up for user to select the day to be displayed.
- Click the checkbox of **configuration, Login, Exception, Date/Time, system, Export** user would like to review and to show in the event log. The filtered log will be displayed in the page.
- Click **Save to USB** with a USB flash device connected to the unit, the filtered log will be saved to the USB device.

9. Web Viewer Operation

9.1 Connecting to NVR

Users can remote access the NVR through Microsoft Internet Explorer to view live/recorded video and manage the NVR. Before accessing the web viewer, make sure that the PC and NVR are both connected to the internet and the network feature is enabled.

For NVR network setup, please refer to *Chapter 8, 8.2.1.1 WAN Settings*.

System Requirement

The following are minimum system requirements for web viewer.

Description	Requirement
Operating System	Windows XP/Vista/7/8
CPU	Intel i3 or higher
Memory	4GB
Independent Graphic Card	Minimum 128MB
Internet Explorer Version	IE9, IE10, IE11

Note

Web Viewer is compatible with Internet Explorer (32 bit), Chrome, and Mozilla Firefox.

To view the system in Internet Explorer:

1. It is suggested to select **RUN as Administrator** to ensure Web Viewer complete functionality.
2. Please enter the IP address or DDNS address of NVR followed by the HTTP Port. For example, <http://192.168.2.3> or <http://089d21011a0ad.urDDNS.com>.
3. Please **allow to install** ActiveX plugins to proceed to the next steps.
4. Enter the system **user name and password** to login the system.

9.2 Login

Open IE browser and input NVR IP address in the address bar. When accessing this feature for the first time, user will be prompted by the browser to install Active X. The browser will pop up the below dialog for installation, click “Yes” to accept and start the installation.

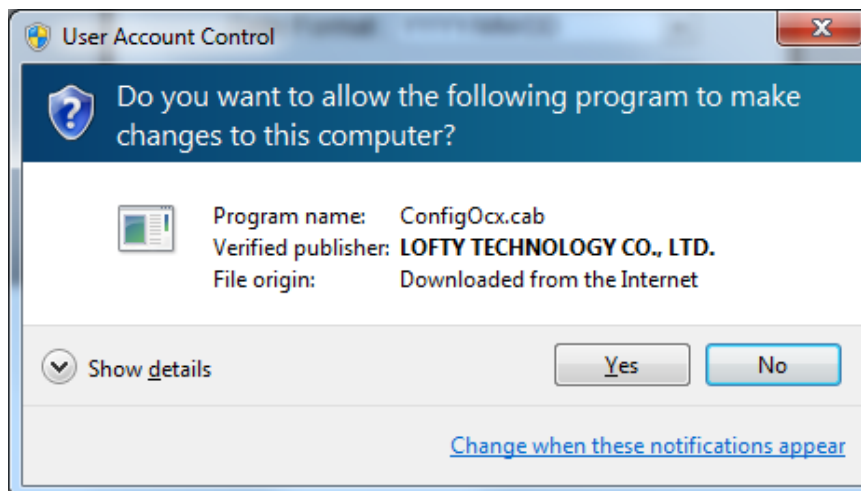
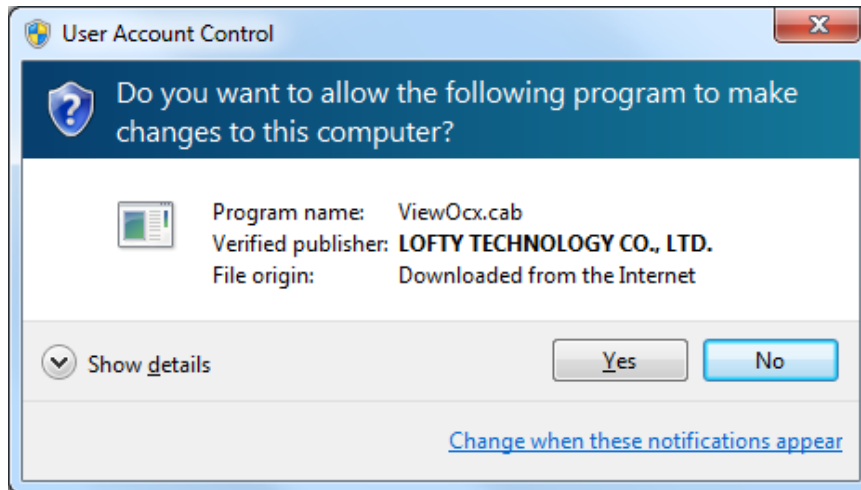

After installing the Active X, the login page will be displayed for users to enter the User name and Password. Users can also select the OSD language, date format and time format from the login page. Click “Login” to enter the web viewer.

The user name/password are the same as the NVR login, the defaults are:

Note

Administrator user name/password : admin/admin

Operator user name/password: operator/operator

Guest user name/password: guest/guest

9.3 Remote Live View

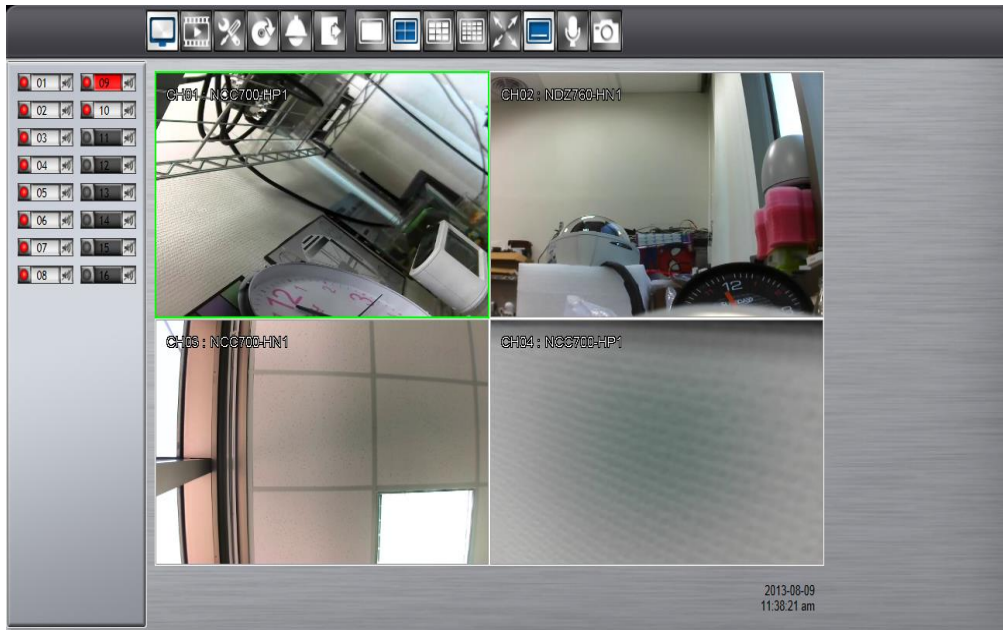

After login to the system, the web viewer will automatically display a 4-screen live video. Double click on a video display window and it will display full screen in the selected channel. The system indicators on the screen show the system status, channel status and for user to control the audio display channel (*Refer to Chapter 8 General Operation*).

The basic operation icons are showing on the main screen, the functions are:

Click for Live view mode

Click to switch to search and playback mode

Click to switch to Setup menu

Click to switch to Export mode

Click to enable the PTZ control panel

Click to Logout from the current user's privilege.

1x1 display mode

2x2 display mode

3x3 display mode

4x4 display mode

Show/Hide OSD

Talk to Server

In full screen, click to zoom in/out of the selected video in 2x, 4x and 8x.

Click to take a snapshot of the selected video.

Note

For remote snapshot, please disable the protected mode in the IE browser.

Please follow the below 2 steps to ensure the remote snapshot perform normally.

Step 1. Please click IE browser **Tools-Internet** Options.

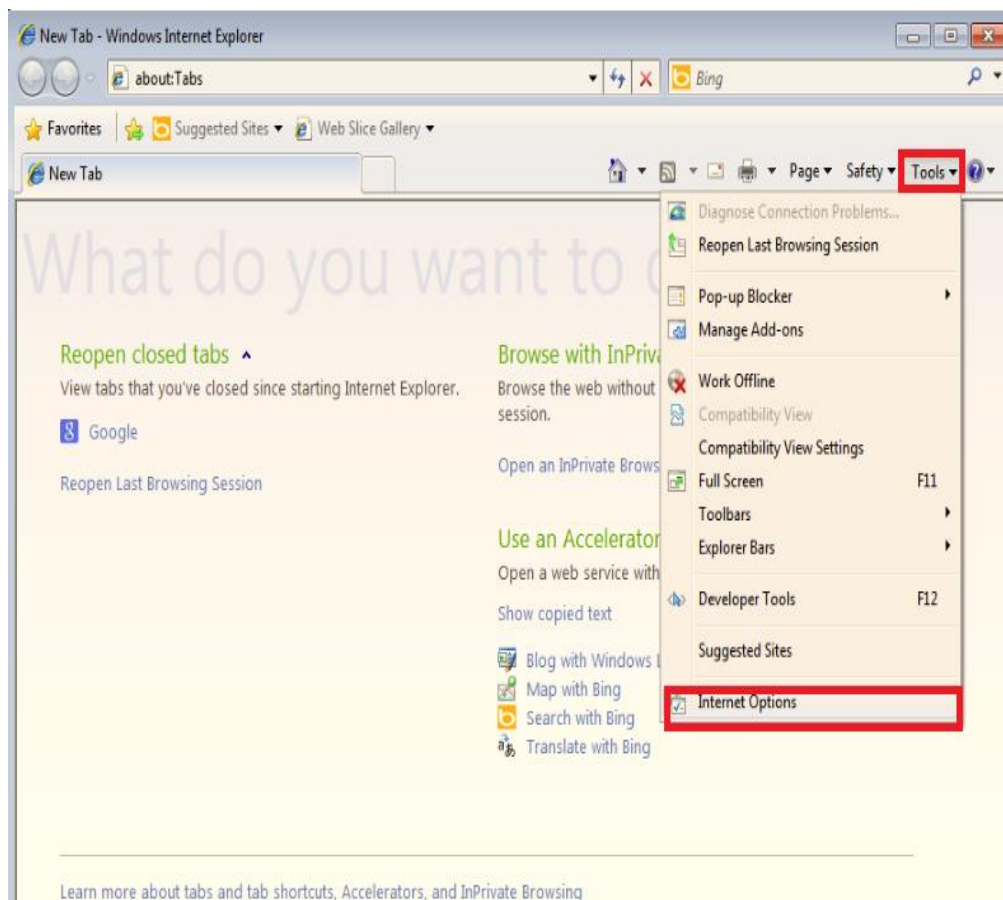

Step 2. Please **un-click Enable Protected Mode** to disable protected mode. Then snapshot will perform normally in un-protected mode.

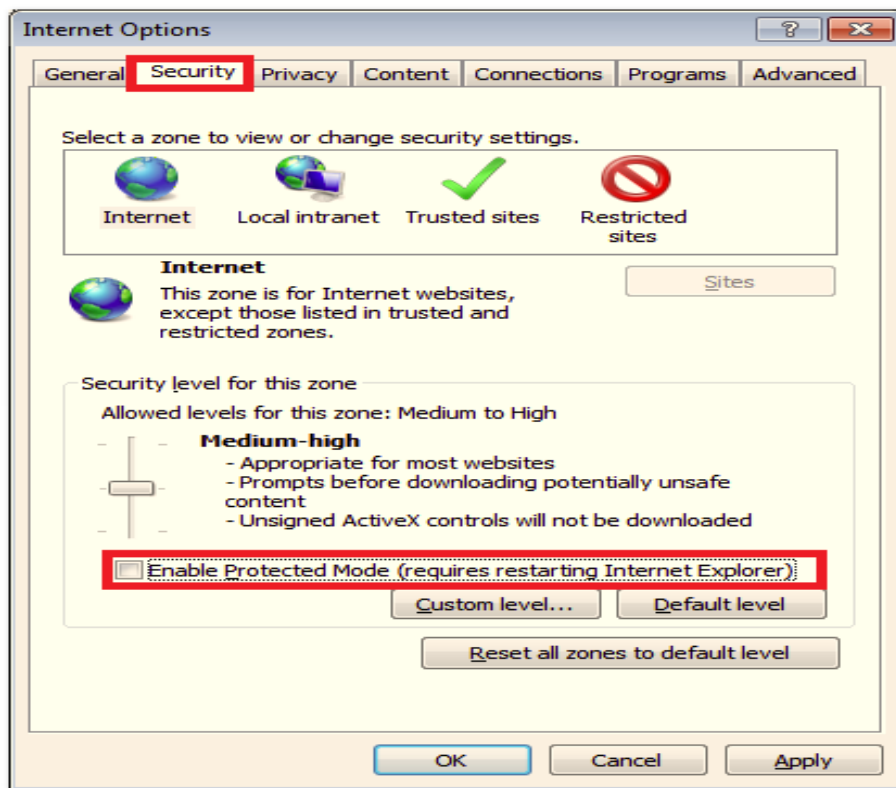

9.4 Remote Search and Playback

Click the **Playback** button to switch to playback mode. The video can be searched by Time, Channel and Event, select the search type to start searching.

9.4.1 Search by Time

Index	Time	Content
1	2013-02-05 00:00:00	Record
2	2013-02-05 01:00:00	Record
3	2013-02-05 02:00:00	Record
4	2013-02-05 03:00:00	Record
5	2013-02-05 04:00:00	Record
6	2013-02-05 05:00:00	Record
7	2013-02-05 06:00:00	Record
8	2013-02-05 07:00:00	Record
9	2013-02-05 08:00:00	Record
10	2013-02-05 09:00:00	Record
11	2013-02-05 10:00:00	Record
12	2013-02-05 11:00:00	Record
13	2013-02-05 12:00:00	Record
14	2013-02-05 13:00:00	Record
15	2013-02-05 14:00:00	Record
16	2013-02-05 15:00:00	Record
17	2013-02-05 16:00:00	Record
18	2013-02-05 17:00:00	Record
19	2013-02-05 18:00:00	Record

The calendar on the screen shows the recorded data contains in the NVR hard drives. The date highlighted in orange means there's recorded data of the date in the hard drives. The red highlighted date indicates the current search date. The recorded section list of the current selected day will be shown on the screen. Double click on the selected recorded file to start the playback.

User also can input the search time manually to playback the recorded data.

9.4.2 Search by Channel

Search by **Channel** allows user to search the event video by channel. Select the date from the calendar, and select the channel user would like to view. The event video list of the selected channel will be shown on the screen.

Double click on the selected recorded file to start the playback.

9.4.3 Search by Event

Index	Time	Content
1	2013-08-09 05:18:14	Motion 04
2	2013-08-09 05:46:11	Motion 06
3	2013-08-09 05:46:12	Motion 03
4	2013-08-09 06:36:18	Motion 08
5	2013-08-09 06:36:18	Motion 06
6	2013-08-09 06:36:18	Motion 07
7	2013-08-09 06:43:45	Motion 08
8	2013-08-09 07:41:13	VLoss 04
9	2013-08-09 07:41:13	VLoss 01
10	2013-08-09 07:41:13	VLoss 07
11	2013-08-09 07:41:13	VLoss 08
12	2013-08-09 07:41:14	VLoss 05
13	2013-08-09 07:41:14	VLoss 06
14	2013-08-09 07:41:14	VLoss 02
15	2013-08-09 07:41:14	VLoss 010
16	2013-08-09 07:41:14	VLoss 03
17	2013-08-09 09:16:01	Motion 06
18	2013-08-09 09:16:01	Motion 08
19	2013-08-09 09:16:02	Motion 02
20	2013-08-09 09:16:02	Motion 05
21	2013-08-09 09:16:02	Motion 07
22	2013-08-09 09:22:51	Motion 08
23	2013-08-09 09:22:51	Motion 06
24	2013-08-09 09:22:51	Motion 04
25	2013-08-09 09:22:52	Motion 01

Search by **Event** allows user to search the event video list by channel and by event type. Select the channel user would like to view (user can also click **All On** or **All off** to enable or disable all channels), then select the event type (Alarm, Motion and Video Loss), the event video list of the selected channel and event type will be shown on the screen. Double click on the selected recorded file to start the playback.

9.4.4 Web Viewer Playback Operation

Click on the search result and start to proceed the playback operations.

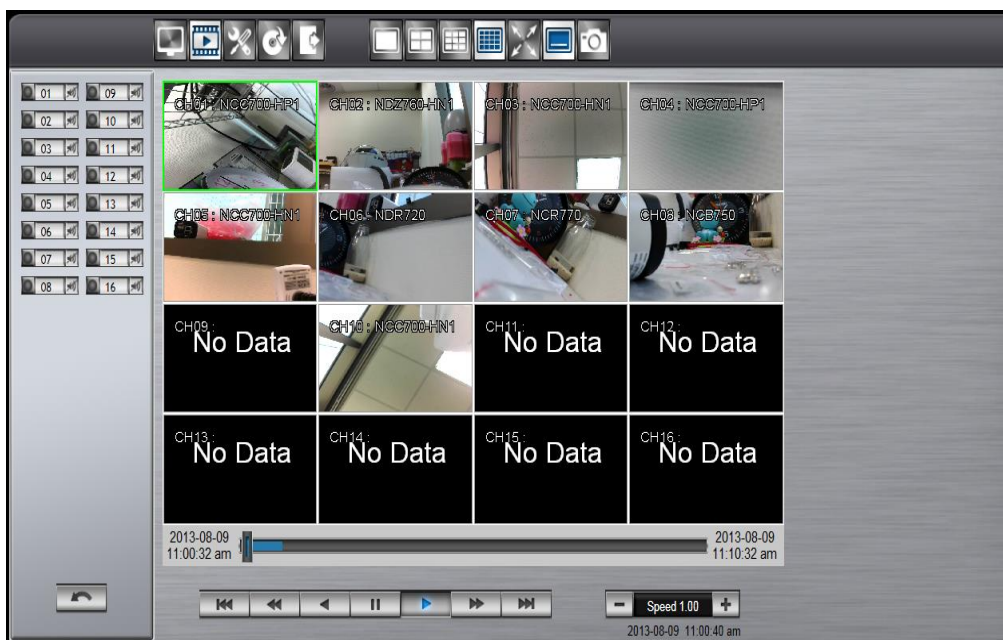
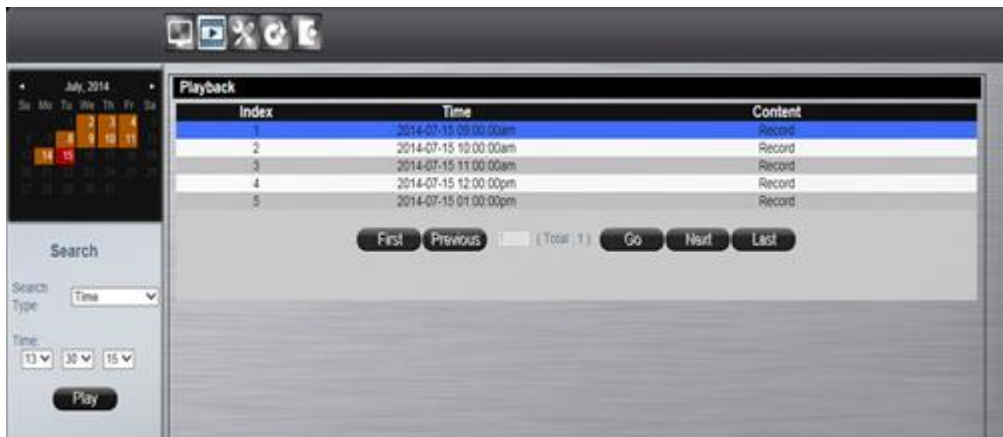

The progress bar shows the current playback status and timeline. Drag the time indicator on the progress bar to move to the selected timeline to playback.

On the time bar, it also indicates the initial and end time of the current playback section.

Click to playback video

Click to pause video

Click to switch to fast forward playback (2x), user can also control the playback speed by clicking  and , in x0.25, x0.5, x1, x2, x4 and x8.

Click to fast forward to the next section

Click to fast backward to the previous section

9.4.5 Web Viewer Setup Menu

Click on the **Config** button to switch to the setup menu page as below.

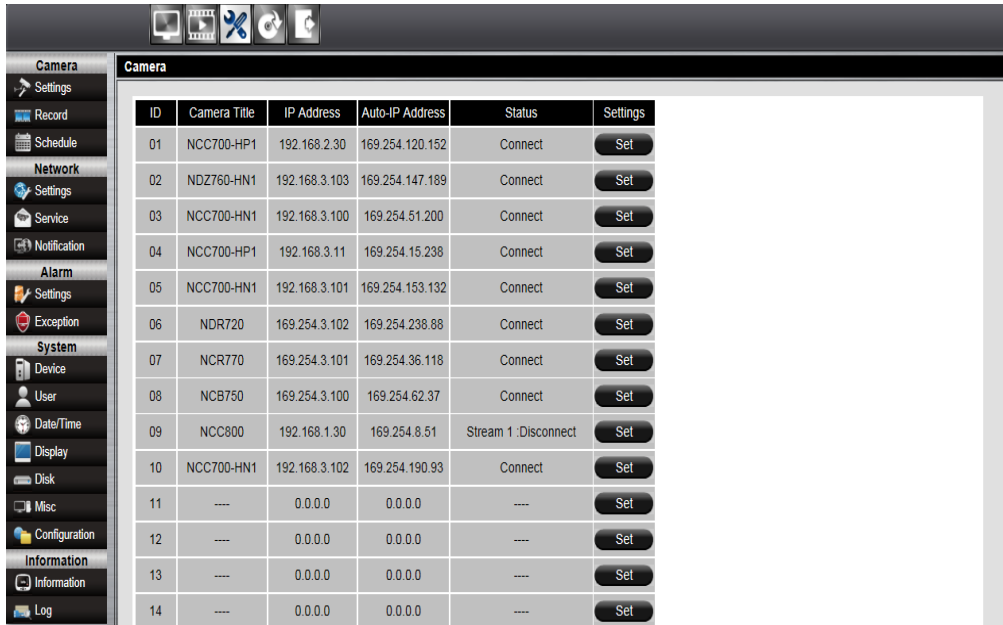

ID	Camera Title	IP Address	Auto-IP Address	Status	Settings
01	NCC700-HP1	192.168.2.30	169.254.120.152	Connect	Set
02	NDZ760-HN1	192.168.3.103	169.254.147.189	Connect	Set
03	NCC700-HN1	192.168.3.100	169.254.51.200	Connect	Set
04	NCC700-HP1	192.168.3.11	169.254.15.238	Connect	Set
05	NCC700-HN1	192.168.3.101	169.254.153.132	Connect	Set
06	NDR720	169.254.3.102	169.254.238.88	Connect	Set
07	NCR770	169.254.3.101	169.254.36.118	Connect	Set
08	NCB750	169.254.3.100	169.254.62.37	Connect	Set
09	NCC800	192.168.1.30	169.254.8.51	Stream 1 :Disconnect	Set
10	NCC700-HN1	192.168.3.102	169.254.190.93	Connect	Set
11	----	0.0.0.0	0.0.0.0	----	Set
12	----	0.0.0.0	0.0.0.0	----	Set
13	----	0.0.0.0	0.0.0.0	----	Set
14	----	0.0.0.0	0.0.0.0	----	Set

User can configure all the NVR settings remotely through the web viewer. The setup menu operation is the same as in the NVR. Please refer to the *Chapter 8 Main Menu Operations*.

9.4.6 Remote Export

Click on the **Export** button to bring up the remote export menu, this allows user to export the video file from the NVR.

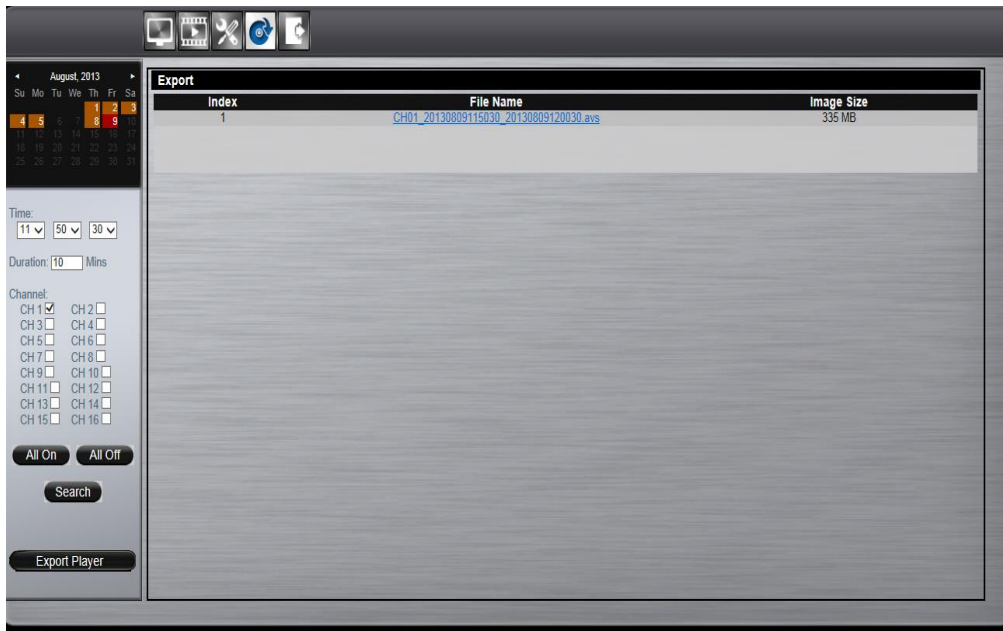

To export the video, select the date from the calendar, the starting time of the video and channels that user would like to export. (Click **All On** or **All off** to enable or disable all channels.) Input the duration time user would like to export, the maximum search duration is 60min. Click **Search** to start, the searched video files will be listed on screen.

The maximum video file size is 2000MB, the system will automatically create new file if the searched result is over 2000MB.

Double click on the selected item and the system will pop up message as below, select the location user would like to store then click Save to execute the downloading.

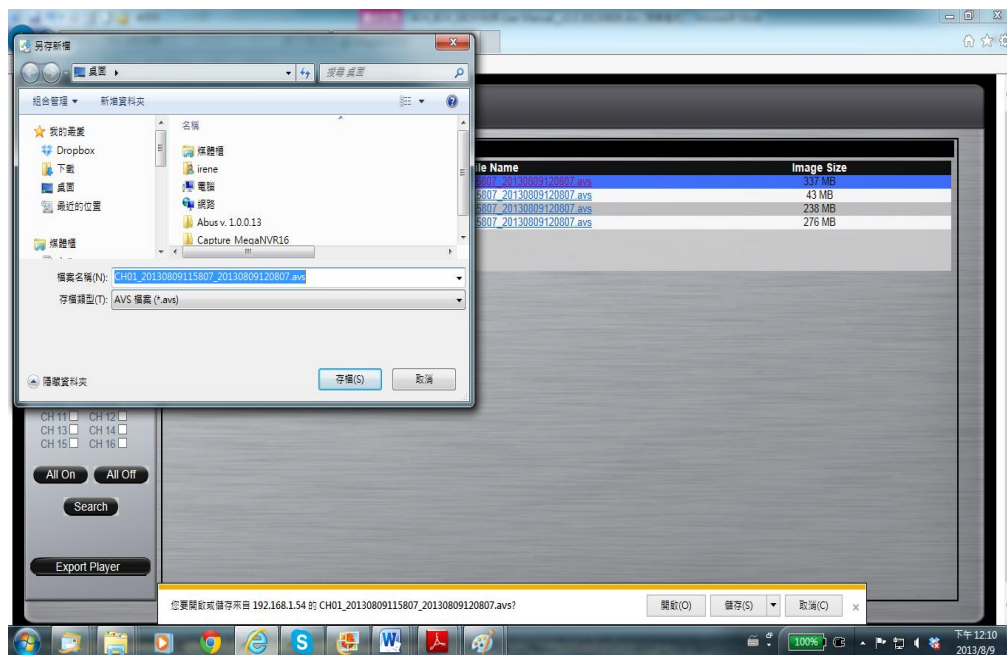

User can view the exported file on the Export Player. If the user does not have the Player installed in the PC, click Export Player button to download the player to the PC. Please refer to *Chapter 6 Export(Backup) Video*.

9.4.7 Remote PTZ Control

Click the **PTZ** button  to enable the PTZ control panel. This allows user to control the connected PTZ camera.

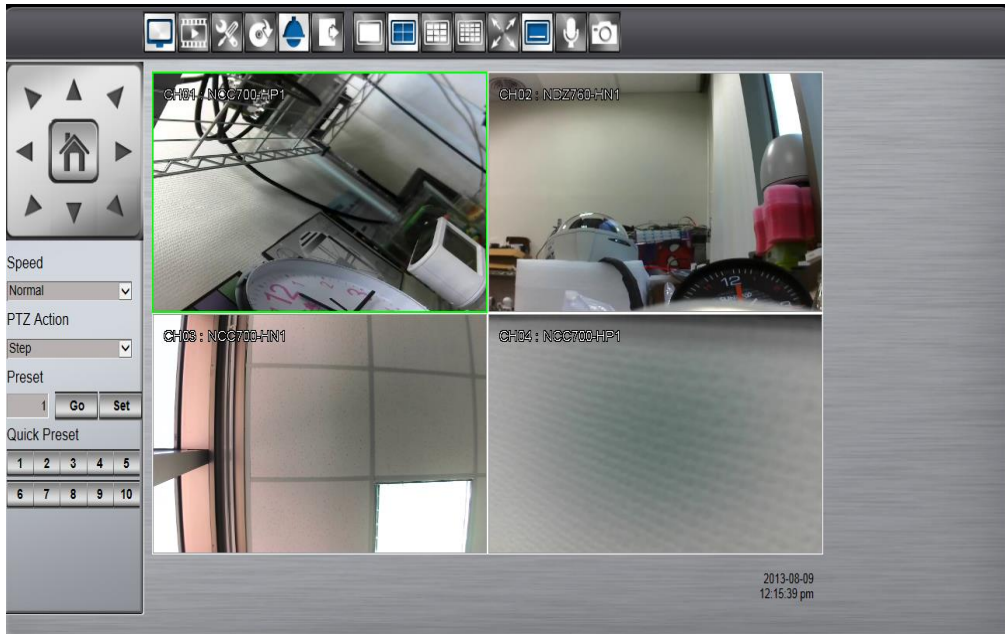

The basic operation is the same as the NVR PTZ control. Please refer to *Chapter 5 PTZ Control* for detail operation.

9.4.8 Remote Snapshot

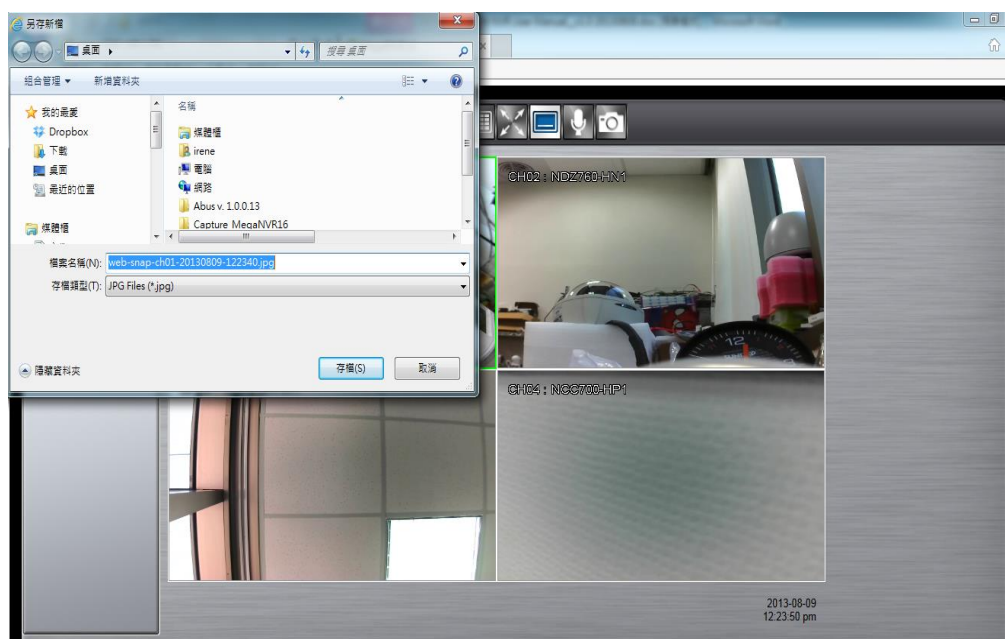
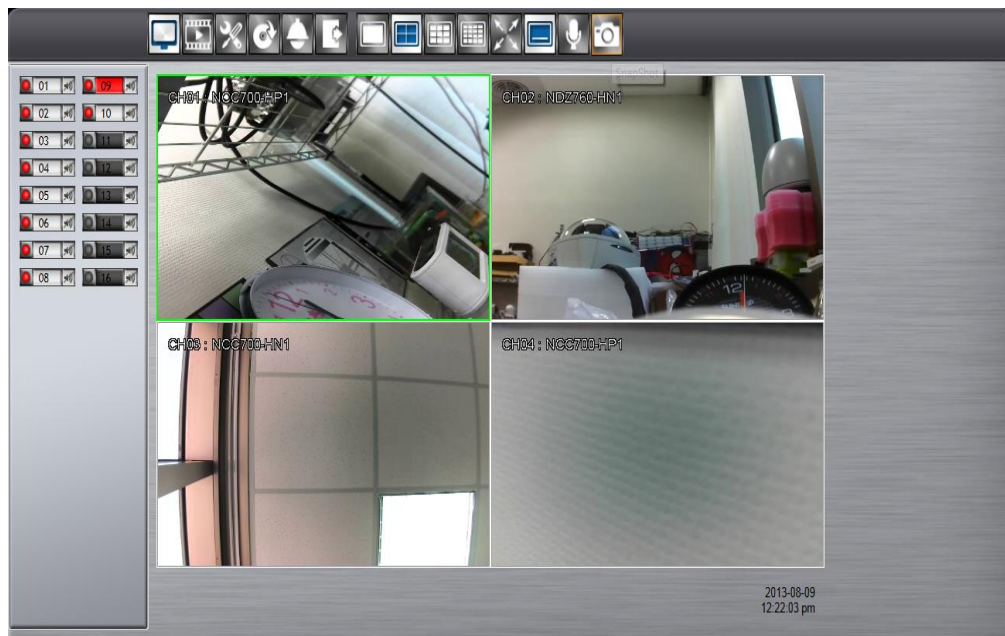

Click the **Snapshot** button in live mode or playback mode to store the current image as a still image and save in the PC folder.

9.4.9 Remote Digital Zoom

Click **Digital Zoom**  button to allows user to enlarge the live video at 2x, 4x and 8x in live mode or in playback mode. Move the focus to the selected video. Click

Full Screen  button first and then click **Digital Zoom**  icon and the selected area which user would like to enlarge.

9.4.10 Remote Keep Aspect Ratio

Click **Keep Aspect Ratio**  icon to allow user to keep the image aspect ratio as 4:3 or 16:9 without distortion.

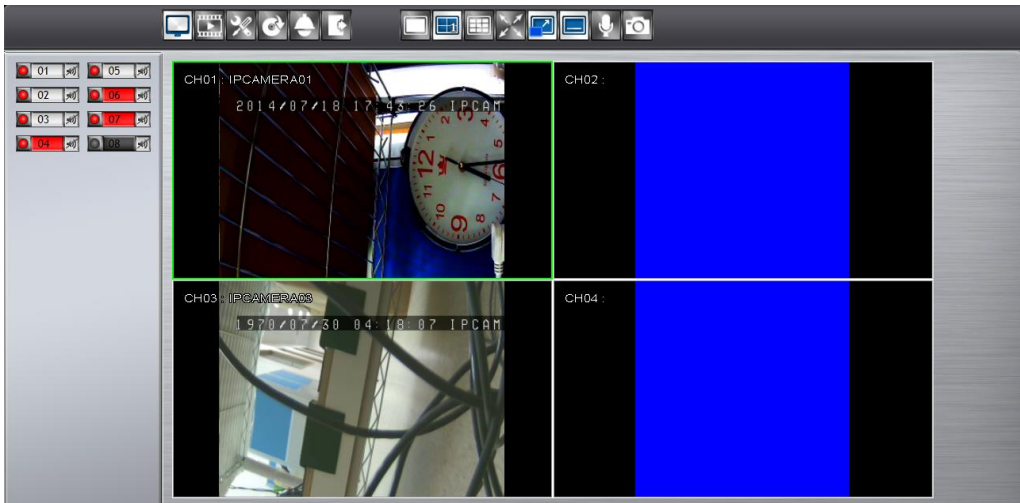

10. Mobile Apps

NVR is compatible with Android, iPhone and iPad devices.

Platform	App Name	From
Android	VS Viewer Pro II	Google Play Store
iOS	VS Viewer Pro II	Apple Store

10.1 Android System

System requirement

To be able to install and run VS Viewer Pro II App, please make sure user's Android device is running Google Android version 4.2.2 or later, and the device is with wireless or internet network supported.

Prerequisites

1. NVR must have internet access.
2. User might create a DDNS account and the DDNS settings configured in NVR. User might have DDNS address to log in remotely.
3. Please download **VS Viewer Pro II** Apps. They are free of charge.

10.1.1 Download VS Viewer Pro II Android App

Step 1. Launch "Google Play Store".

Step 2. Search for **VS Viewer Pro II** App. Tap **Install**, the system will pop up the menu for user to Accept & download the App. The download should then begin. The **VS**

Viewer Pro II icon  will show on the device after the download is completed.

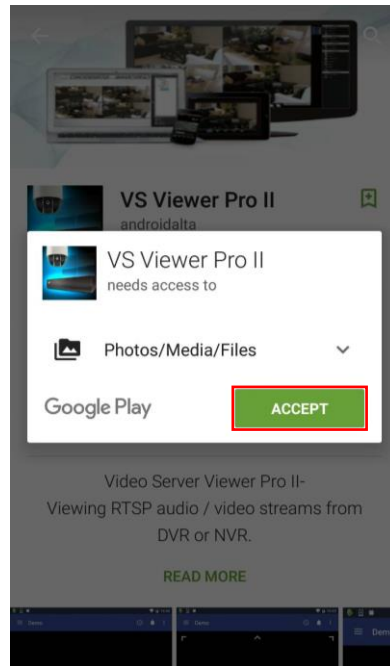
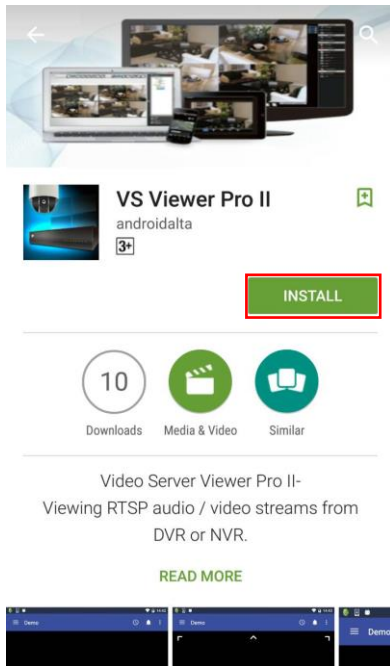

Step 3. Tap VS Viewer Pro II icon to launch Android App.

10.1.2 Main menu

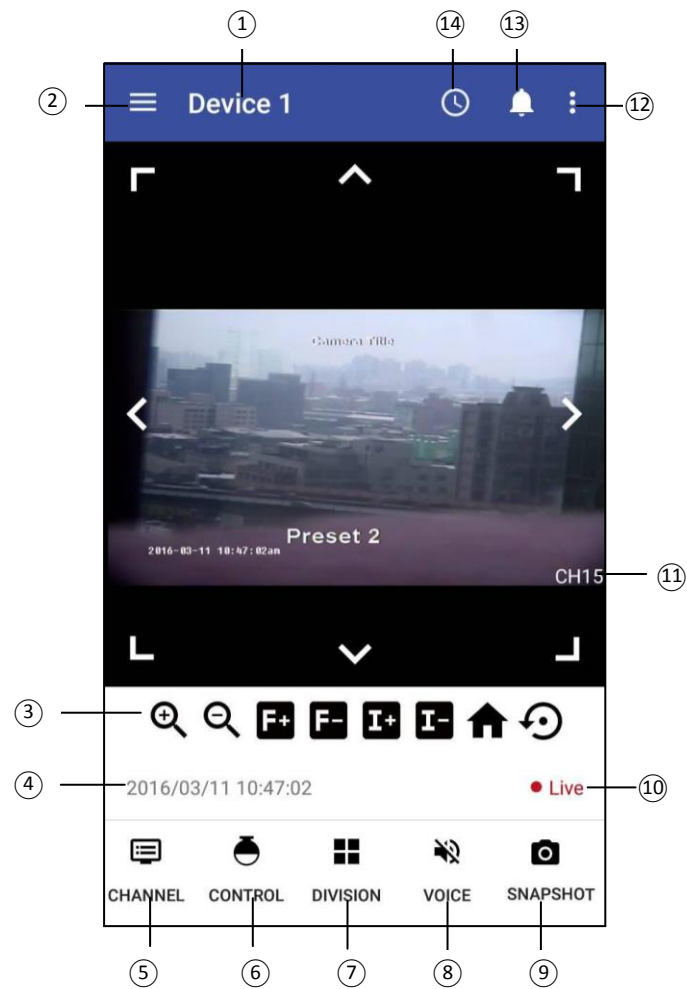

Item	Description
①	Device name
②	Manage devices/Add devices/Version
③	PTZ Control panel
④	Current date and time
⑤	Channel setting
⑥	PTZ Control setting
⑦	Division setting
⑧	Voice setting
⑨	Snapshot setting
⑩	Current Status
⑪	Channel number
⑫	Reorder/Reset order
⑬	Search by event
⑭	Search by date/time

10.1.3 Live view

10.1.3.1 Device name

Device name is shown on upper left side of the screen.

10.1.3.2 Manage/add the device

Tap  to manage the devices, add a device, check the version number of APP or select a device.

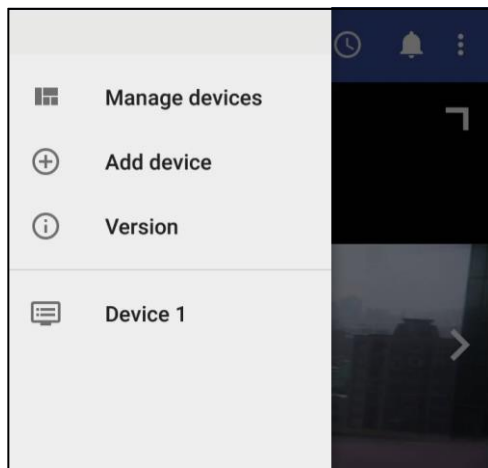

- ☐ Tap “manage devices” and a list of all devices will be displayed, as well as the information of each individual device. Tap on a device to view or change other information about the device.

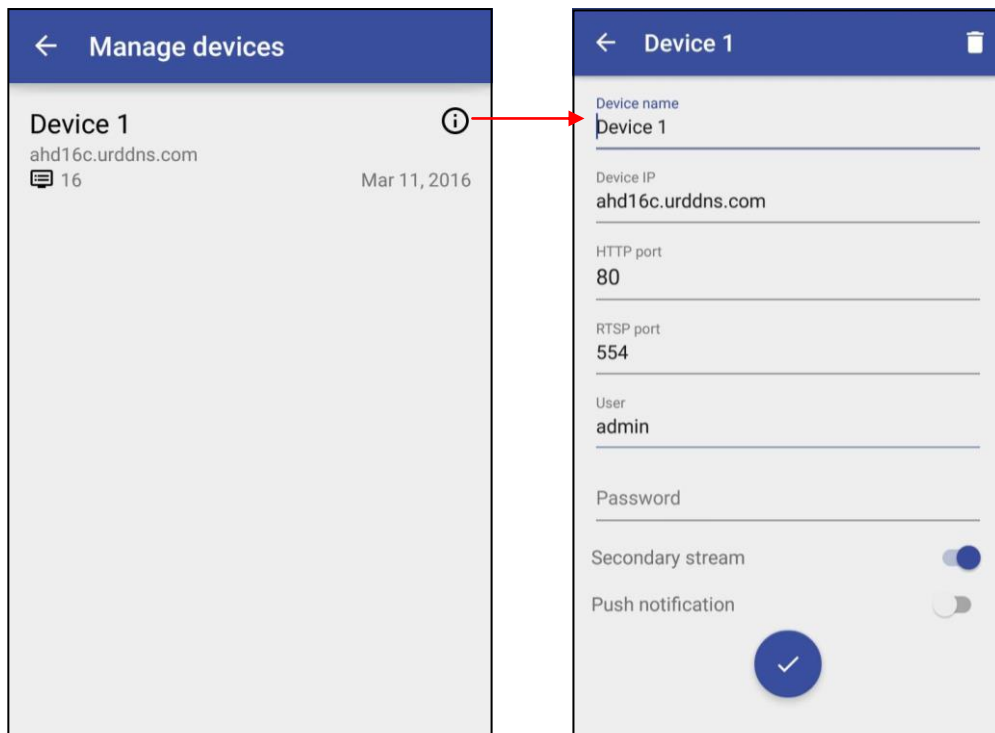

- ☐ Tap the trash can icon  on upper right side of the device information to delete the device.
- ☐ Tap “Add device” to add a new device. Enter the device name, device IP, HTTP port, RTSP port, User name, password, Secondary stream and Push notification. Tap the check icon to activate the settings.

- ☐ Tap “version” to check the version number of VS Viewer Pro II.
- ☐ Tap a device from the device list to directly enter the live view of the selected device.

10.1.3.3 PTZ control panel

The PTZ control will apply the PTZ command to the current focus camera channel if it is connected to a PTZ device which includes RS485 PTZ device or Network PTZ device.

The functions are:

8 way pan/tilt control: To pan/tilt the PTZ device to up/down/left/right/up right /up left /down right / down left.

: Tap to Zoom in or Zoom out

: Tap to adjust focus to near or far

: Tap to adjust Iris to open or close

: Tap to go to Home position.

: Tap to bring up the preset menu for operations.

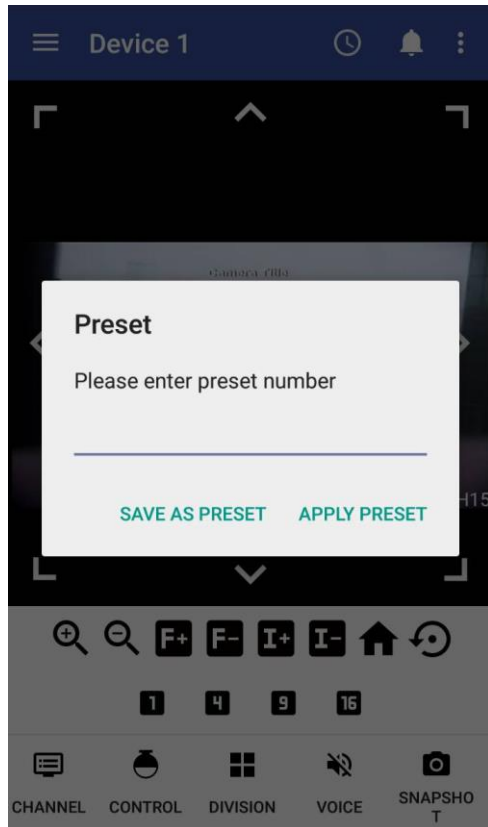

SAVE AS PRESET : Save the current PTZ position as its internal preset position.

APPLY PRESET : Go to the preset position

10.1.3.4 Current date and time

It displays current date and time.

10.1.3.5 Channel setting

Tap the icon **CHANNEL** to select the channel to be displayed.

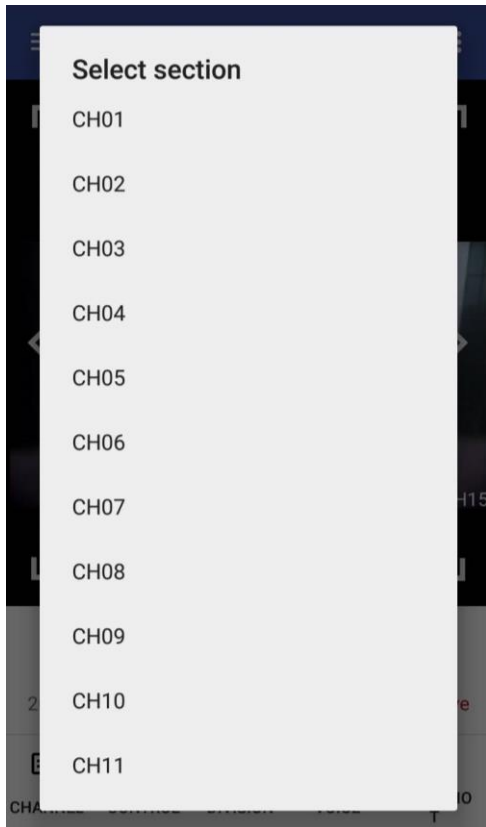

10.1.3.6 PTZ Control setting

Tap the icon **CONTROL** in full screen to enable PTZ control. It brings up the PTZ control panel, please refer to 10.1.2.3 for details about how to operate PTZ control.

10.1.3.7 Division setting

Tap the icon **DIVISION** to switch the display mode between single view display, quad display, 9- display and 16-display screen (the division types provided may be different

depending on the model). To change the channel to be displayed, tap the icon **CHANNEL** and a selection of the display will be available.

10.1.3.8 Voice

Tap on Voice icon **VOICE** to enable/disable audio display

10.1.3.9 Snapshot

Tap on Snapshot icon **SNAPSHOT** to store the current image as a still image and save in the device folder.

10.1.3.10 Current Status

It displays current status (Live or Playback mode)

10.1.3.11 Channel number

It displays the channel number that is currently in live mode.

10.1.3.12 Reorder/Reset order

This function allows you to change the selected camera to another channel. First, select a camera, the selected camera will be highlighted with a blue frame. Tap  and select “Reorder”, a list of all the channels will pop up. Select the channel to be switched. To set the order to default display, simply tap  and select “Reset order”.

10.1.4 Playback mode

10.1.4.1 Search by Event

Tap  to start searching by event. All the events of the selected channel will be shown on the list. Select an event to start the playback.

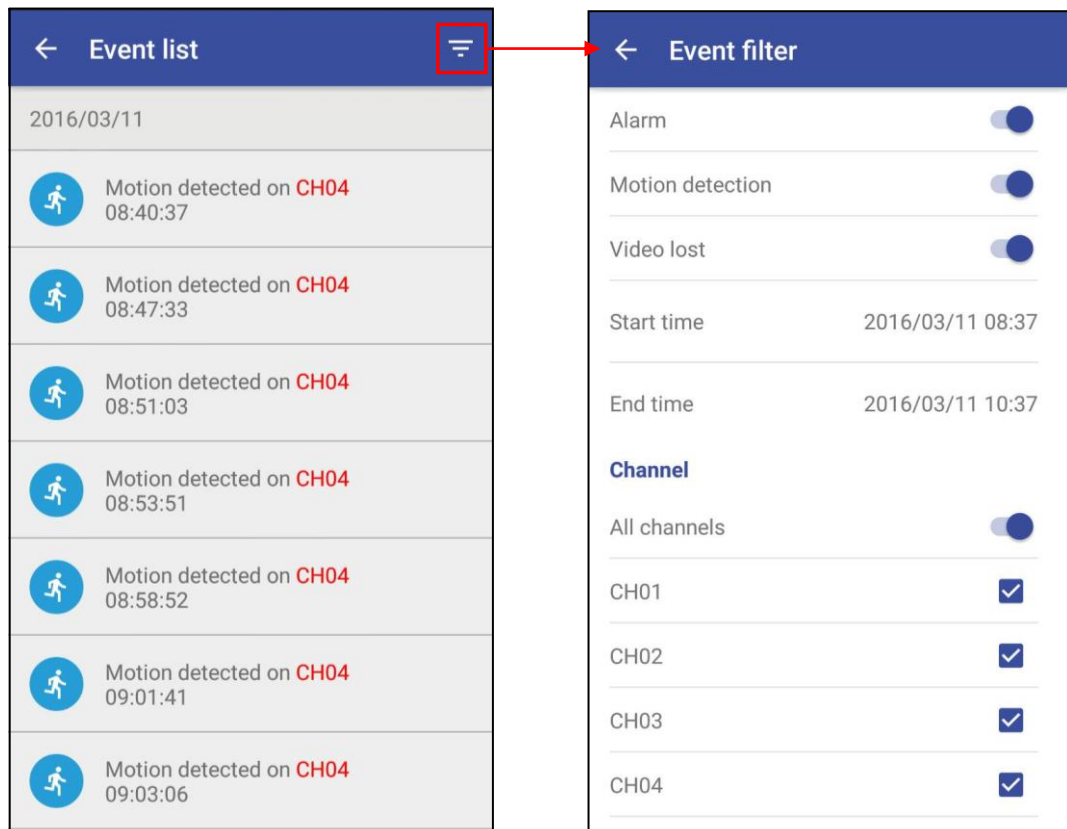

Tap the icon  on upper right side of the event list to enter “Event filter” menu. In “Event filter” menu, users are able to search events with a specific filter, ex. Event type, start time/end time and channel number.

10.1.4.2 Search by Date/Time

Tap on  to start searching by date/time. Slide upward or downward on the date and time to select the date/time to playback.

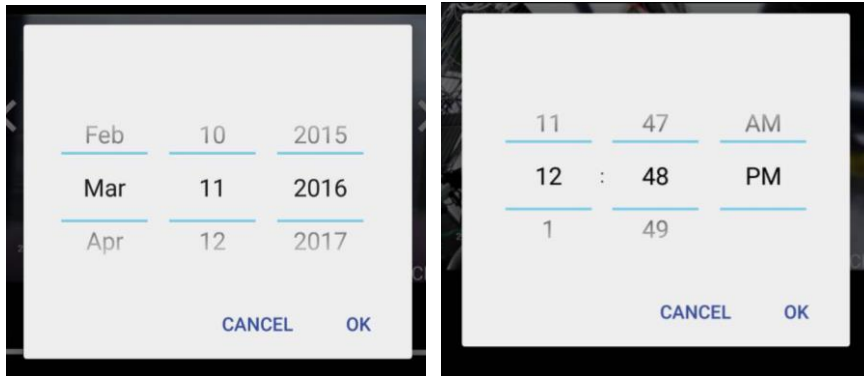

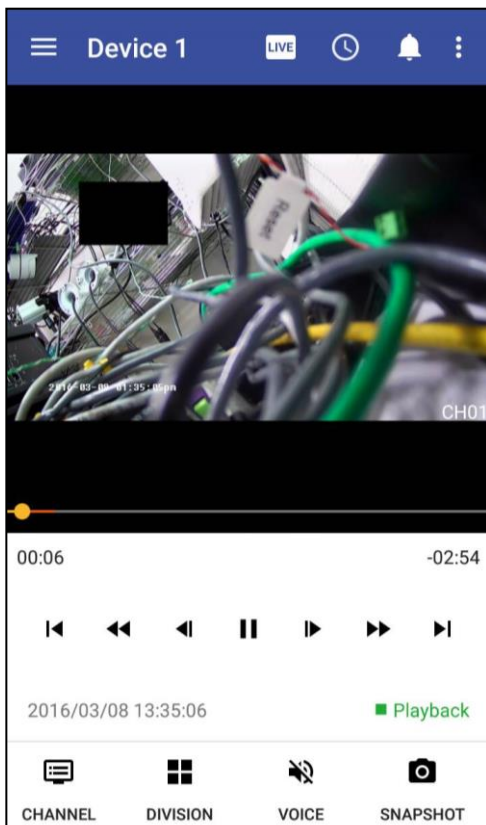

Tap “OK” and the system will automatically start the playback.

The progress bar shows the current playback status and timeline. Drag the time indicator on the progress bar to move to the selected timeline to playback.

On the time bar, it also indicates the initial and end time of the current playback section.

- ▶ Click to playback video
- ⏸ Click to pause video
- ⏩ Click to switch to fast forward playback, keep tapping the icon  to adjust playback Speed, in x1, x2, x4 x8 and x16.
- ⏮ Pause the video and click the button to step forward playback.
- ⏭ Click to fast forward to the next section.
- ⏪ Click to switch to fast reverse playback, keep tapping the icon  to adjust playback to adjust playback Speed in x1, x2, x4 x8 and x16.
- ⏩ Pause the video and click the button to step reverse playback.
- ⏮ Click to fast backward to the previous section.

- ☐ Tap **CHANNEL** to change the playback channel.

- ☐ Tap **DIVISION** to switch from single view and quad view during playback.

- ☐ Tap **VOICE** to enable/disable audio display during playback.

- ☐ Tap **SNAPSHOT** to store the current image as a still image and save in the device folder. (This function only applies to single channel display).

- ☐ In playback mode, user can change the selected camera to another channel. First, select a camera, the selected camera will be highlighted with a blue frame. Tap  and select “Reorder”, a list of all the channels will pop up. Select the channel to be switched. To set the order to default display, simply tap  and select “Reset order”.

- ☐ Tap  on the top of the screen to return to **Live** mode.

10.2 iOS System

System requirement

To be able to install and run **VS Viewer Pro II** App, please make sure user's iOS device is running iOS 9 or later version, and the device is with wireless or internet network supported.

10.2.1 Download VS Viewer Pro II Apple App

Step 1. Select “App Store”

Step 2. Search for **VS Viewer Pro II** App, tap on “Install APP”, the system will pop-up the request for user to enter login password to start downloading. The downloading

should then begin. The **VS Viewer Pro II** icon will show on the device after the download is completed.

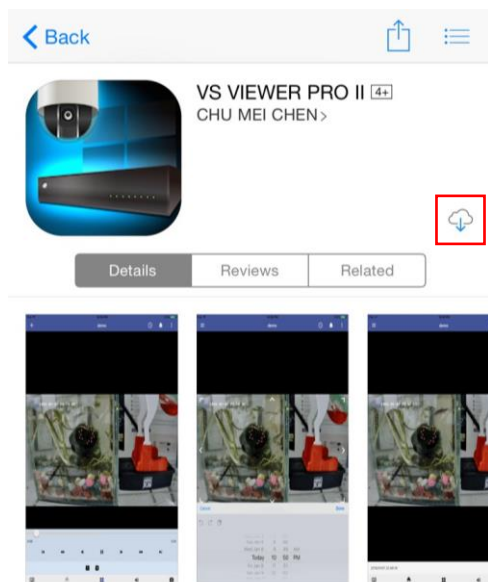

Tap here to start downloading

Description

Video Server Viewer -
Viewing RTSP audio/video streams from DVR or NVR.
Currently only support proprietary models.

Step 3. Run “VS Viewer Pro II”

10.2.2 Main menu

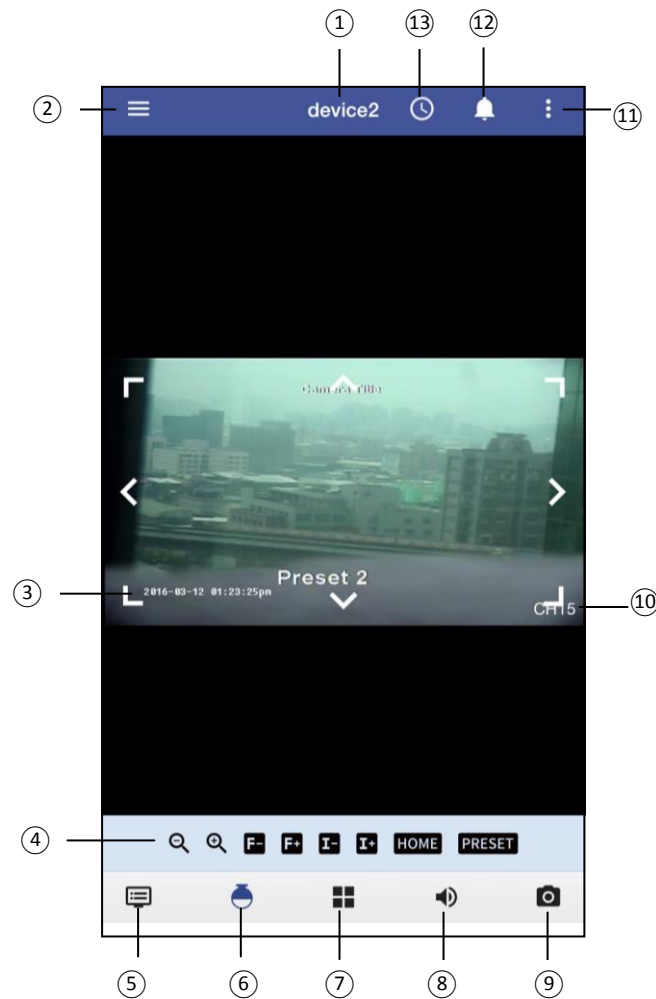

Item	Description
①	Device name
②	Manage devices/Add devices/Version
③	Current date and time
④	PTZ Control panel
⑤	Channel setting
⑥	PTZ Control setting
⑦	Division setting
⑧	Voice setting
⑨	Snapshot setting
⑩	Channel number
⑪	Reorder/Reset order
⑫	Search by event
⑬	Search by date/time

10.2.3 Live view

10.2.3.1 Device name

Device name is shown on the top of the screen.

10.2.3.2 Manage/add the device

Tap  to manage the devices, add a device, check the version number of APP or select a device.

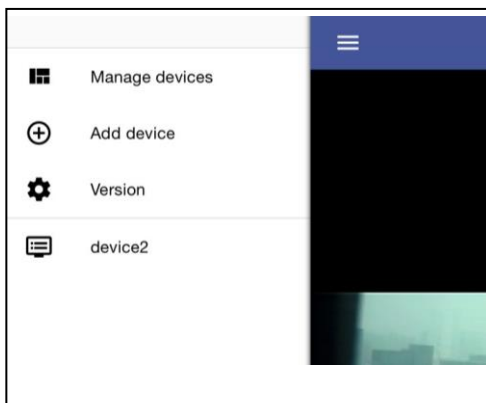

- Tap “manage devices” and a list of all devices will be displayed, as well as the information of each individual device. Tap on a device to view or change other information about the device.

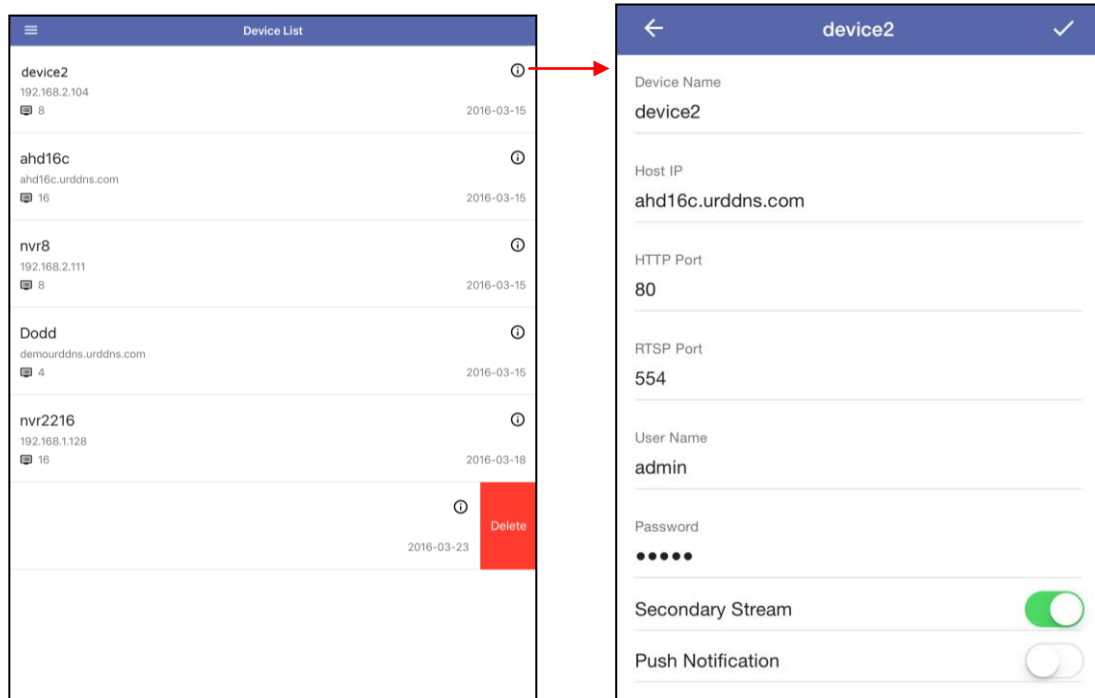

- ☐ To delete a device, select the device to be deleted from the “Device List”. Slide on the device from right to left and tap on the “Delete” box.
- ☐ Tap “Add device” to add a new device. Enter the device name, device IP, HTTP port, RTSP port, User name, password, Secondary stream and Push notification. Tap the check icon  to activate the settings.

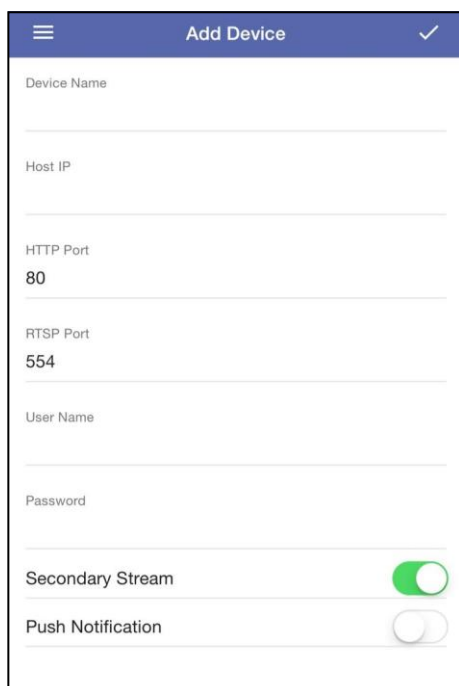

- ☐ Tap “version” to check the version number of VS Viewer Pro II.
- ☐ Tap a device from the device list to directly enter the live view of the selected device.

10.2.3.3 PTZ control panel

The PTZ control will apply the PTZ command to the current focus camera channel if it's connected to a PTZ device which includes RS485 PTZ device or Network PTZ device.

The functions are:

8 way pan/tilt control: To pan/tilt the PTZ device to up/down/left/right/up right /up left /down right / down left.

: Tap to Zoom in or Zoom out

: Tap to adjust focus to near or far

I- **I+** : Tap to adjust Iris to open or close

HOME : Tap to go to Home position.

PRESET : Tap to bring up the preset menu for operations.

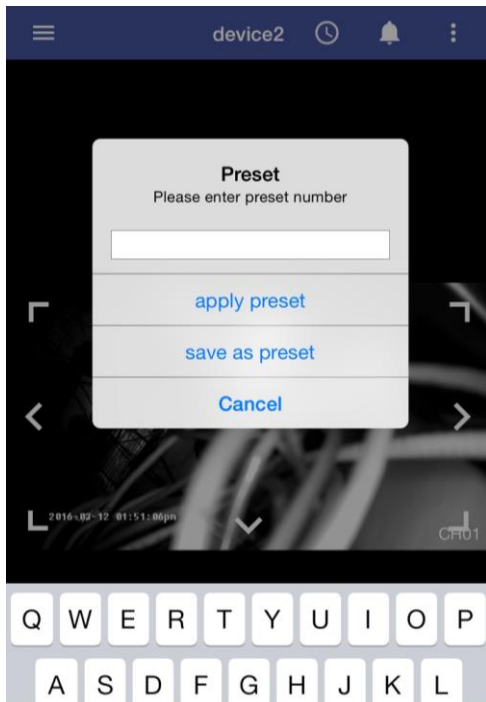

apply preset : Go to the preset position.

save as preset : Save the current PTZ position as its internal preset position.

Cancel : Tap to quit without saving.

10.2.3.4 Current date and time

It displays current date and time.

10.2.3.5 Channel setting

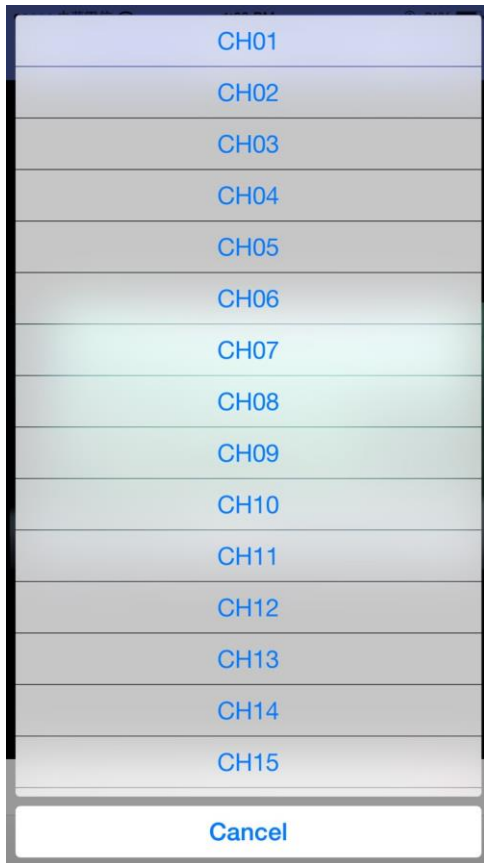

Tap the icon  to select the channel to be displayed.

10.2.3.6 PTZ Control setting

Tap the icon  in full screen to enable PTZ control. It brings up the PTZ control panel, please refer to section 10.2.3.3 for details about how to operate PTZ control.

10.2.3.7 Division setting

Tap the icon  to switch the display mode between single view display, quad display, 9- display and 16-display screen (the division types provided may be different depending on the model). To change the channel to be displayed, tap the icon  and a selection of the display will be available.

10.2.3.8 Voice

Tap on Voice icon  to enable/disable audio display

10.2.3.9 Snapshot

Tap on Snapshot icon  to store the current image as a still image and save in the device folder.

10.2.3.10 Current Status

It displays current status (Live or Playback mode)

10.2.3.11 Channel number

It displays the channel number that is currently in live mode.

10.2.3.12 Reorder/Reset order

This function allows you to change the selected camera to another channel. First, select a camera, the selected camera will be highlighted with a blue frame. Tap  and select “Reorder”, a list of all the channels will pop up. Select the channel to be switched. To set the order to default display, simply tap  and select “Reset order”.

10.2.4 Playback mode

10.2.4.1 Search by Event

Tap  to start searching by event. All the events of the selected channel will be shown on the list. Select an event to start the playback.

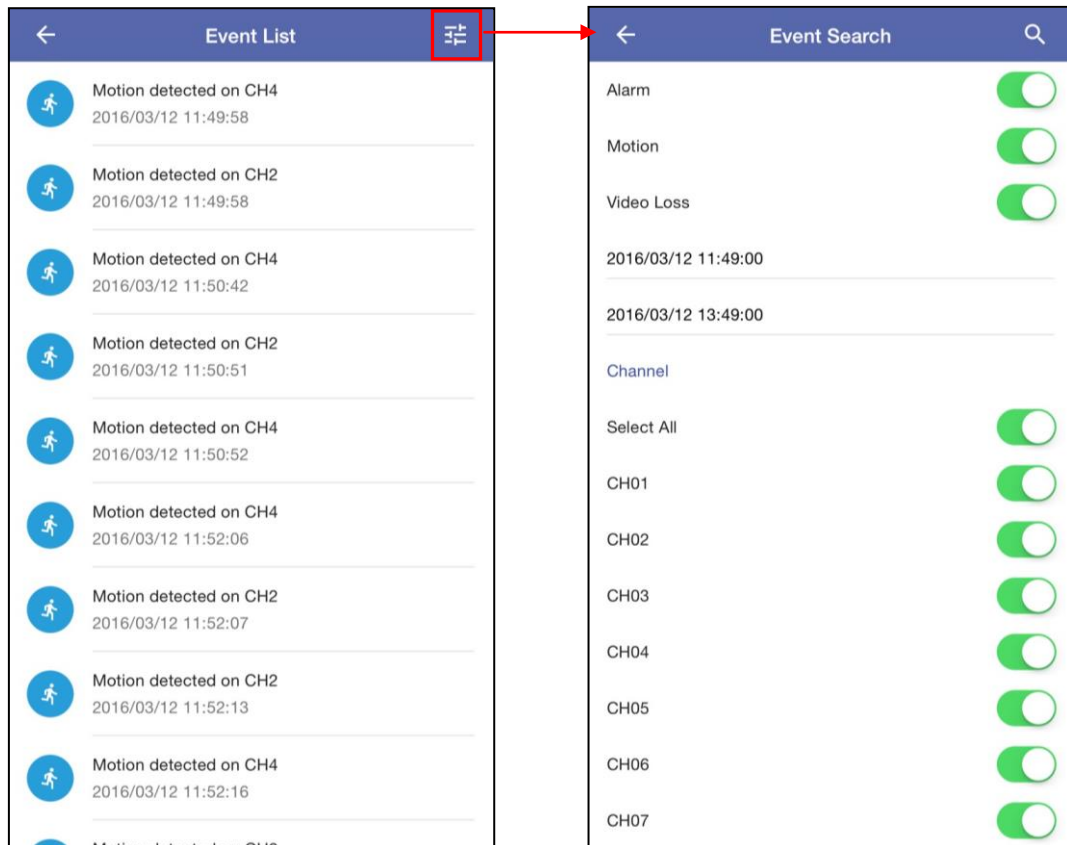

Tap the icon  on upper right side of the event list to enter “Event Search” menu. In “Event Search” menu, users are able to search events with a specific filter, ex. Event type, start time/end time and channel number.

10.2.4.2 Search by Date/Time

Tap on  to start searching by date/time. Slide upward or downward on the date and time to select the date/time to playback.

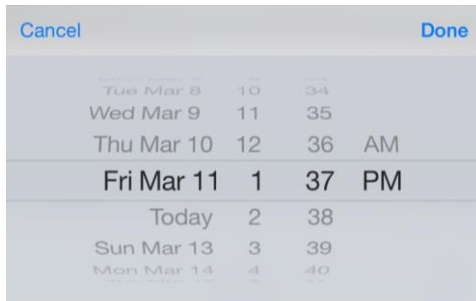

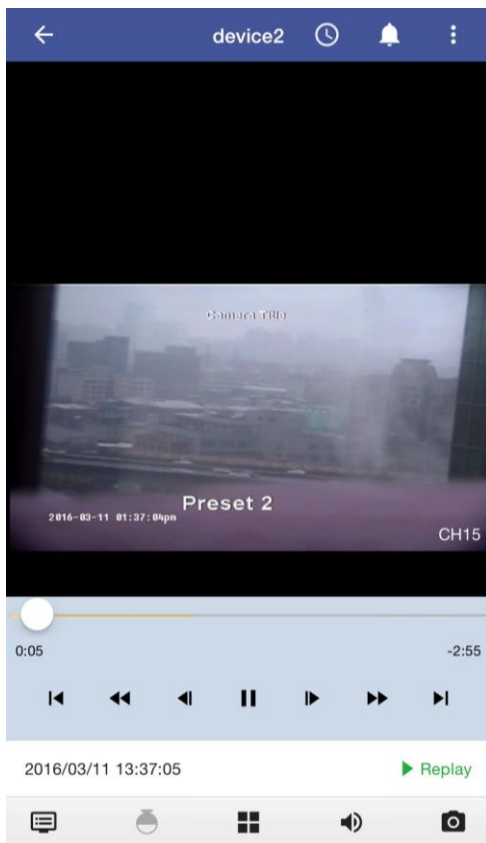

Tap **Done** and the system will automatically start the playback.

The progress bar shows the current playback status and timeline. Drag the time indicator on the progress bar to move to the selected timeline to playback. On the time bar, it also indicates the initial and end time of the current playback section.

- ▶ Click to playback video
 - ⏸ Click to pause video
 - ⏩ Click to switch to fast forward playback, keep tapping the icon ▶▶ to adjust playback Speed, in x1, x2, x4 x8 and x16.
 - ⏮ Pause the video and click the button to step forward playback.
 - ▶⏮ Click to fast forward to the next section.
 - ⏪ Click to switch to fast reverse playback, keep tapping the icon ◀◀ to adjust playback to adjust playback Speed in x1, x2, x4 x8 and x16.
 - ◀⏪ Pause the video and click the button to step reverse playback.
 - ◀⏮ Click to fast backward to the previous section.
-
- ☐ Tap  to change the playback channel.
 - ☐ Tap  to switch from single view and quad view during playback.
 - ☐ Tap  to enable/disable audio display during playback.
 - ☐ Tap  to store the current image as a still image and save in the device folder. (This function only applies to single channel display).
 - ☐ In playback mode, user can change the selected camera to another channel. First, select a camera, the selected camera will be highlighted with a blue frame. Tap  and select “Reorder”, a list of all the channels will pop up. Select the channel to be switched. To set the order to default display, simply tap  and select “Reset order”.

11. CMS Pro (Central Management Software)

11.1 Begin Installation

Simply double click user's CD-ROM drive icon **Setup.exe** to launch the installer. Once the CMS Pro installer starts, it should begin to check the compatibility with the operating system user are running this installation on.

System Requirement

The following are minimum system requirements for CMS.

- Operating System: Microsoft Windows XP, Windows Vista, Windows 7
- CPU : Minimum Intel i5 or higher
- RAM: Minimum 4GB of RAM
- Independent Graphic Card: Minimum 512MB

Prerequisites

- NVR must have access to the Internet or local area network (LAN). Please refer to *8.2.1.1 WAN setting*.

The CMS Pro installer is in multi-language. User can choose the installer language.

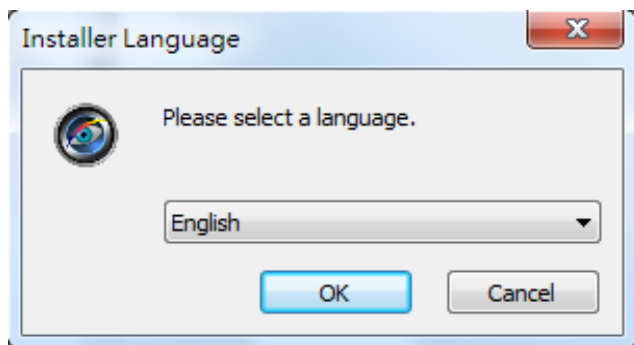

If user's software is without .NET Framework 4.0, the CMS Pro installer will require user to install **.NET Framework 4.0** to ensure CMS operation.

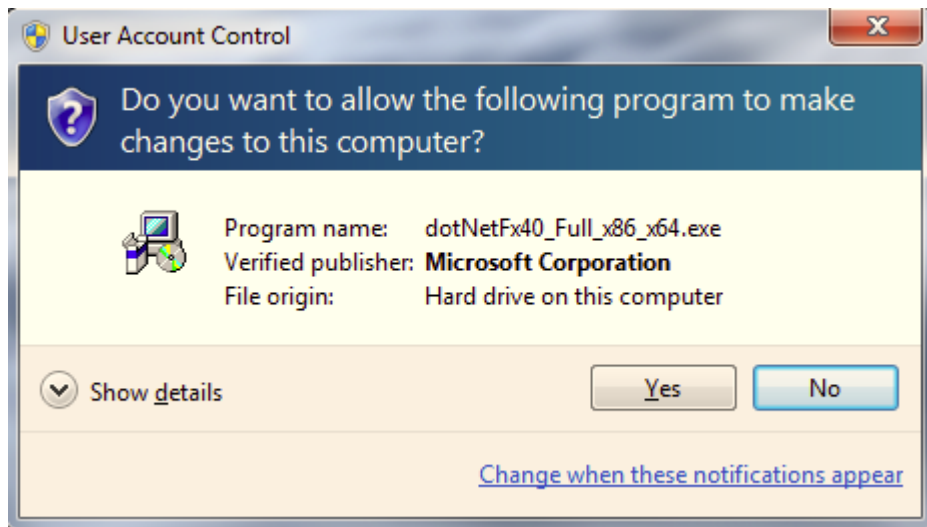

After click **yes**, there will pop up the installation progress bar to indicate the progress.

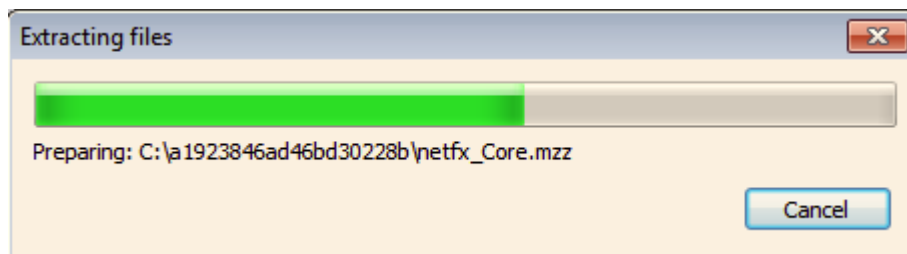

The .NET Framework 4.0 installer will ask user to review the license terms. After user accept the license terms, please click **Install** to proceed further.

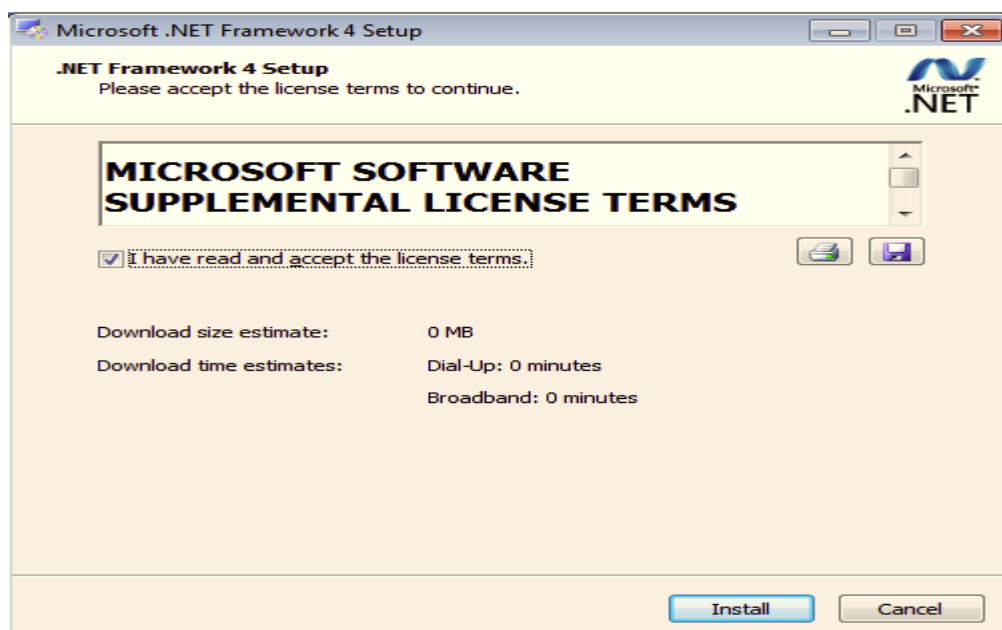

Please click **Next** to proceed further.

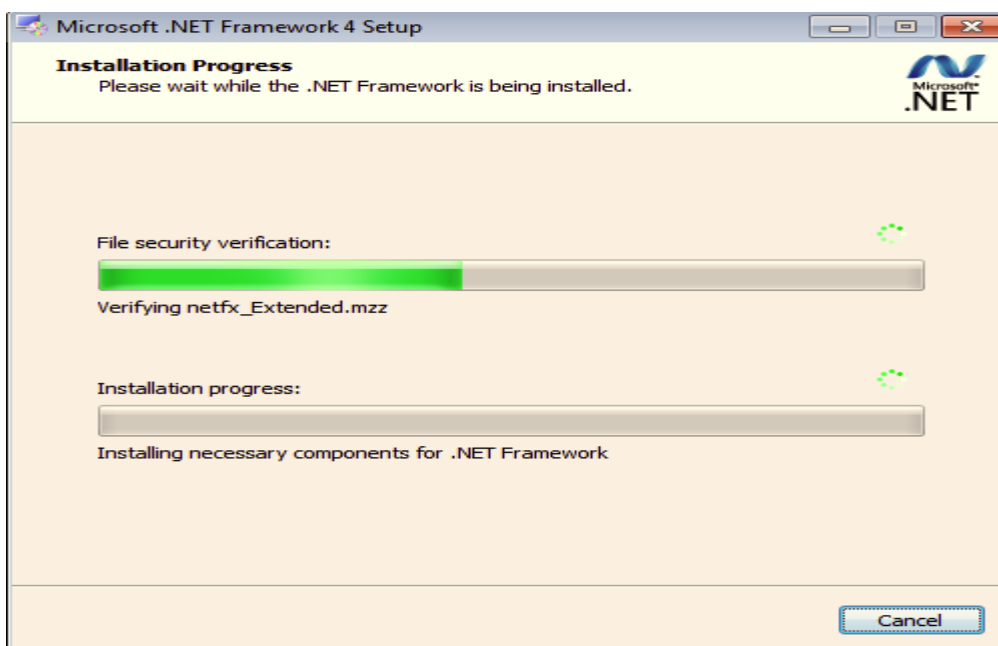
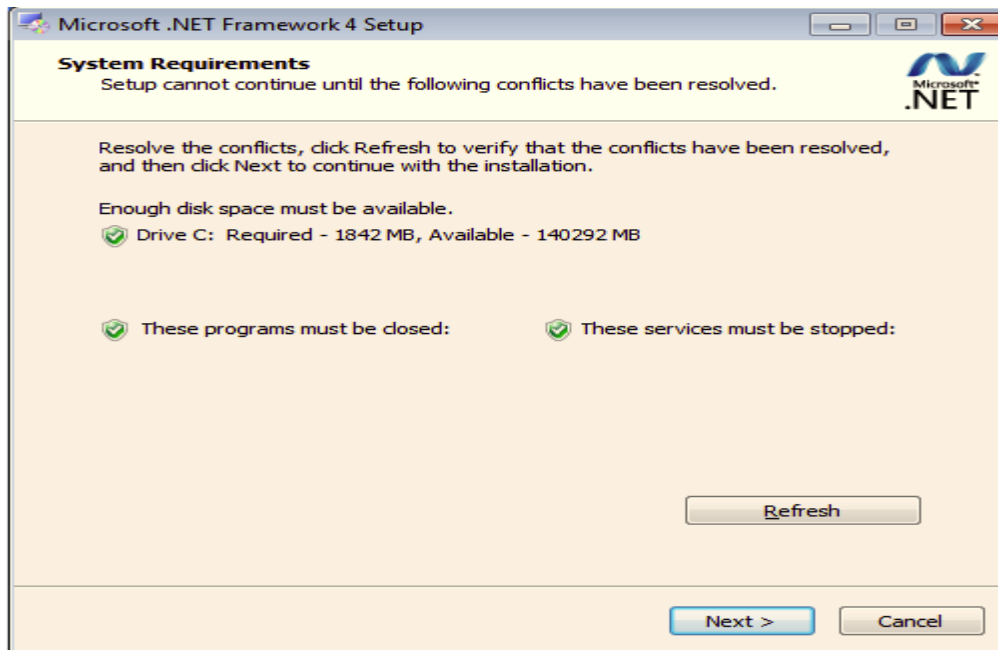

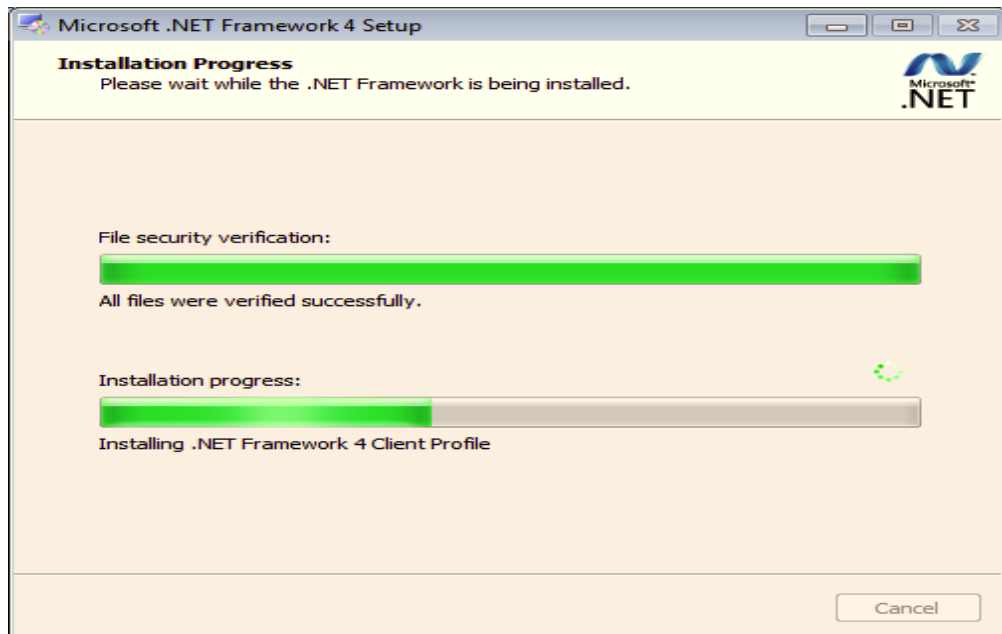

Once .NET Framework 4.0 software install successfully, it will pop up the below complete message. Then user can begin to install CMS Pro software.

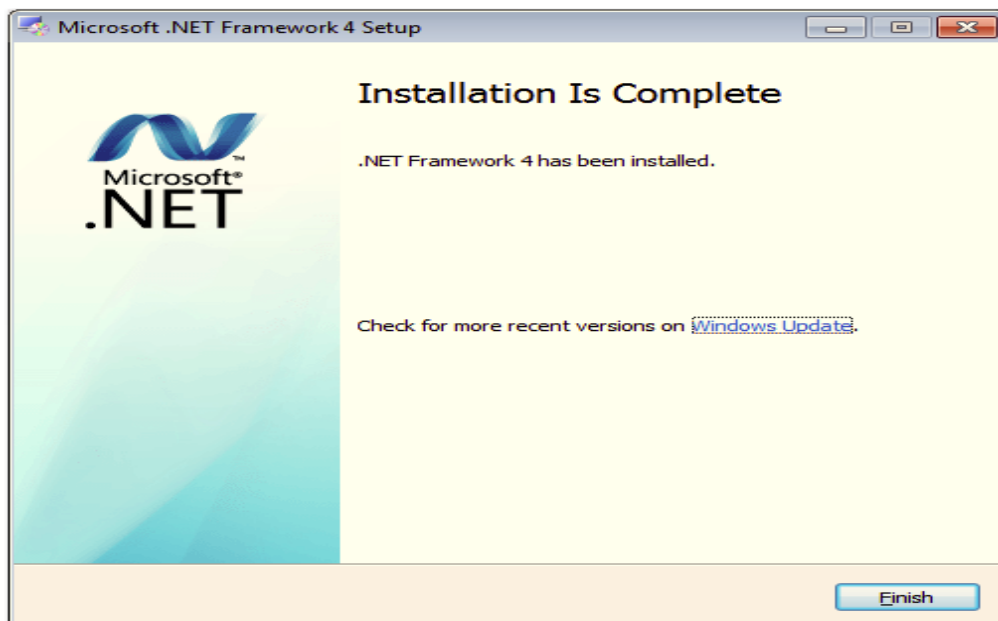

Once the .NET Framework 4.0 install successfully, user can begin the installation by clicking **Next**.

The CMS Pro installer will install the program in a default directory. User can either accept the default or choose the directory user would like to save the installer. And click **Install** to proceed with the installation.

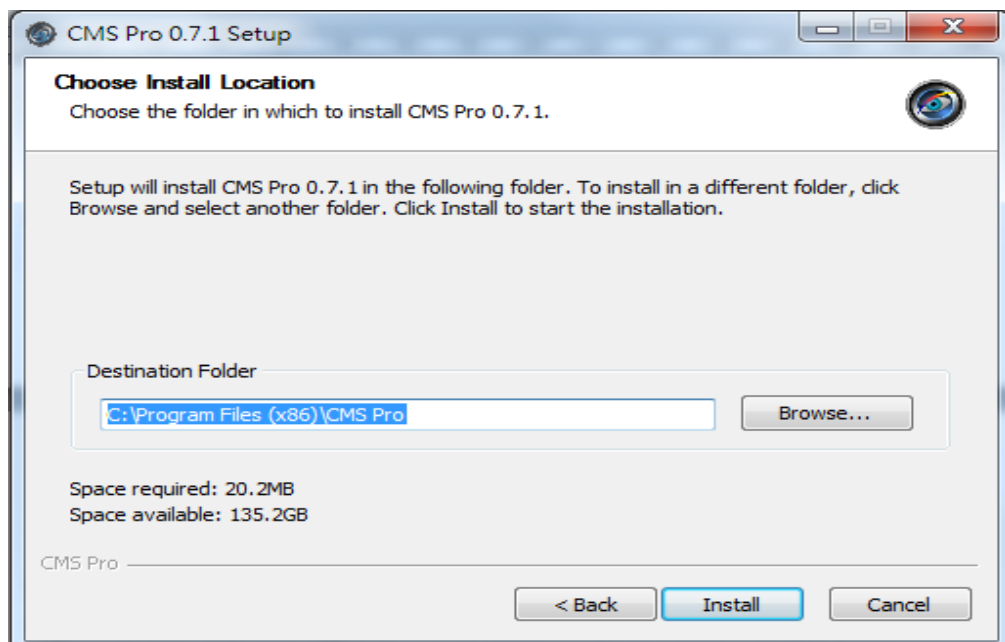

The CMS Pro installer will show the installation process.

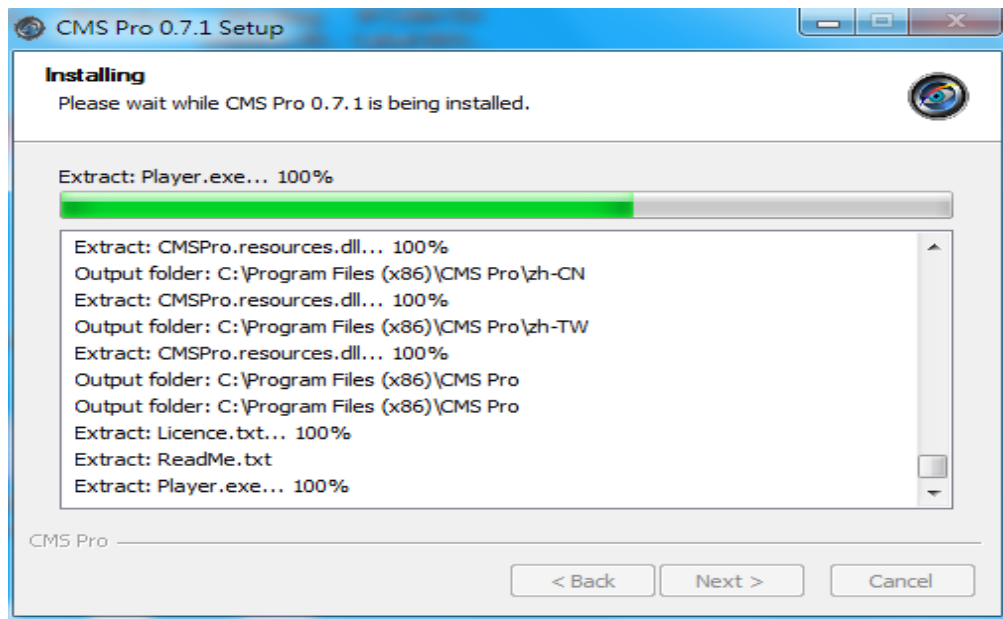

Once the installation is complete, click **Finish** to exit the CMS Pro installer.

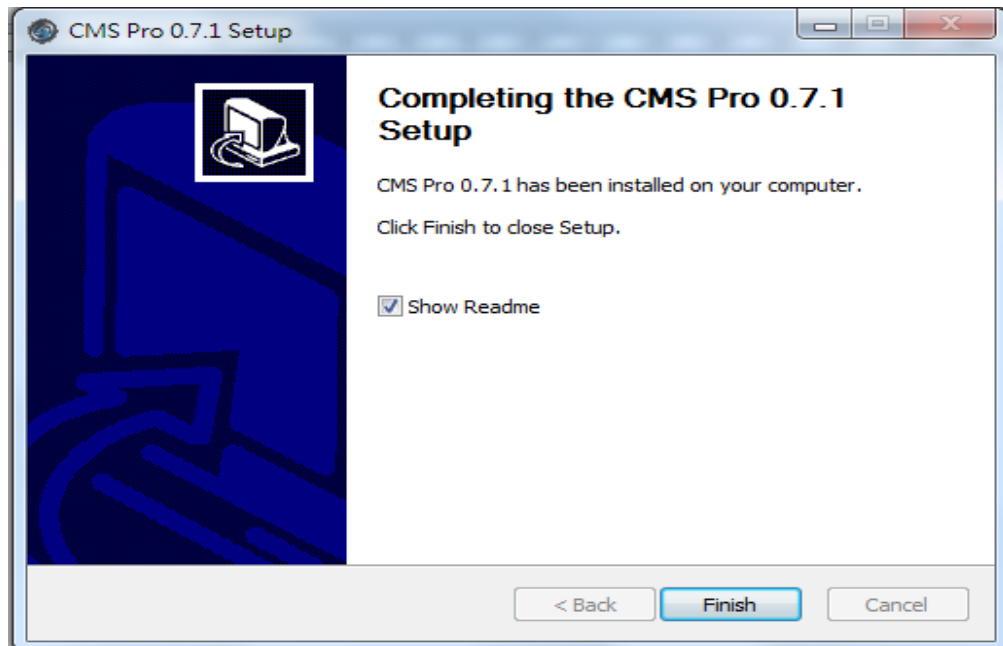

11.2 Start CMS Pro from the PC

The program automatically creates a shortcut icon on user's PC after CMS Pro install successfully. Simply double click the icon to launch the program.

11.3 CMS Pro UI Overview

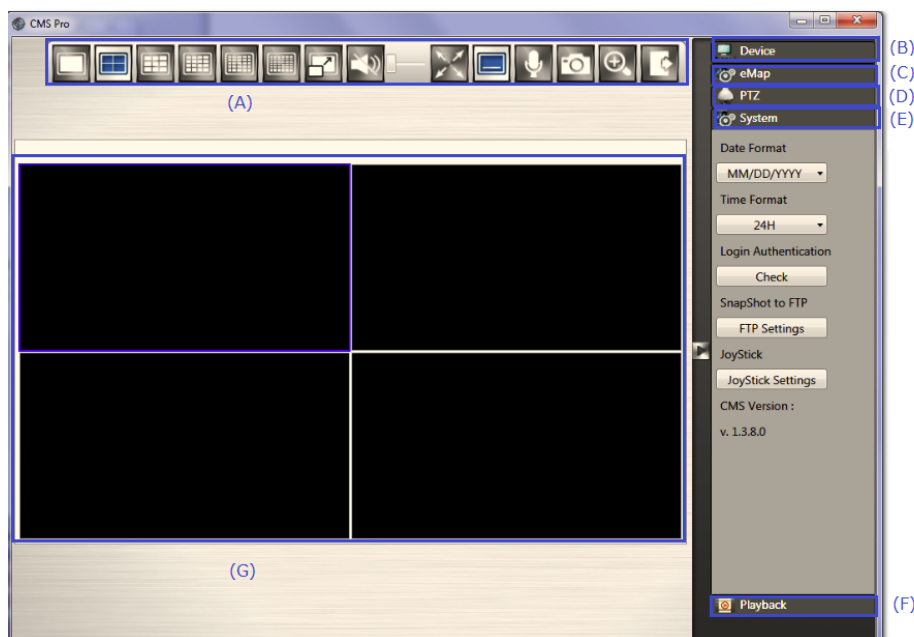

- (A) Menu Bar: This is where user can access all functions of the software.
- (B) Device List: This is where user can add or delete or edit device group.
- (C) eMap: This is where user can create a map showing the locations of the cameras for NVR. This can be customized to show cameras from different NVRs on the same eMap.
- (D) PTZ Control Panel: This is where user can pan, tilt, zoom the selected PTZ cameras.
- (E) System Information: It provides the information of CMS version. User can change the date format, time format and login authentication per user's requirements.
- (F) Playback: Once user presses the playback, it will launch playback control UI to have the further operations.
- (G) Video: This is where the video are displayed.

11.4 Login

After installing the below digital signature, the login page will be displayed for users to enter the User name and Password. Click “OK” to enter CMS Pro Software.

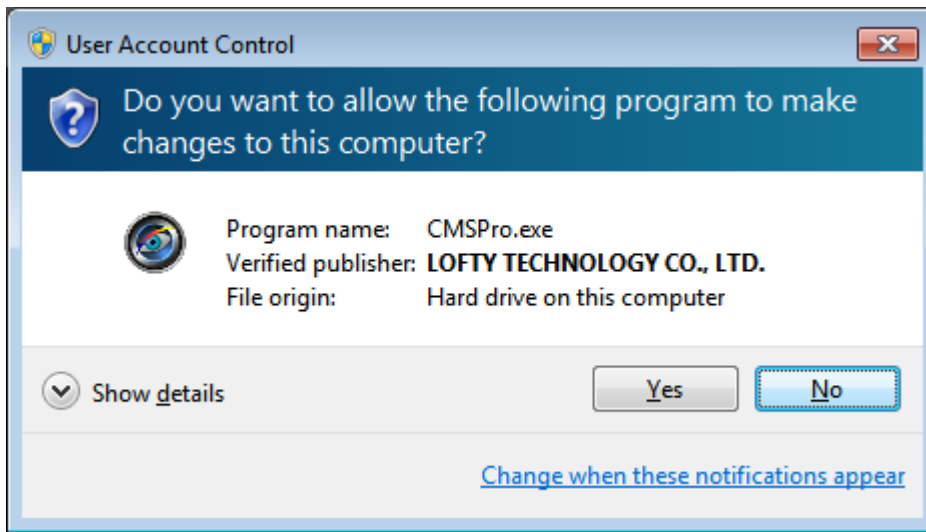

The default user name/password for CMS Pro is:

Note

By default, the administrator's user name is **admin** and password is **admin**.

The program provides multi-language support. To change the display language, please select the desired language from the CMS language drop-down menu.

11.5 Add NVRs to CMS Pro

The main purpose of the CMS Pro software is to manage multiple devices. User would need to tell the program which device user needs to manage. User does that by adding one or more devices through the device list.

11.5.1 Add Device

Click the mouse right button on the **Device List** and **Add Device** will pop up in the same page.

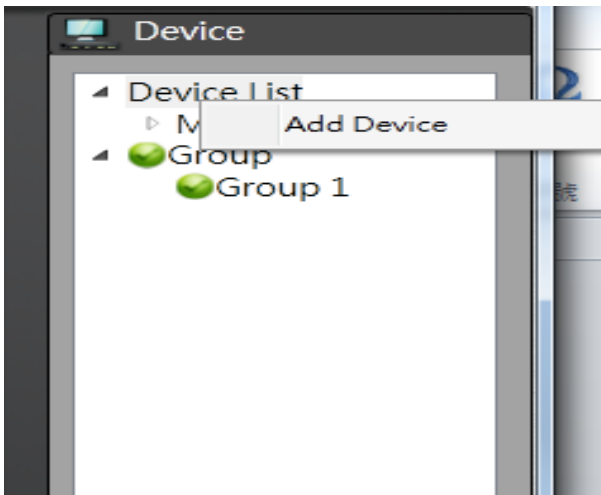

- It is required to input the information shown below in order to add the device to the program successfully. Please input device name, IP address, User Name and Password. The http port default value is 80 and user is able to modify the http port based on NVR WAN setting. Please refer to 8.2.1.1 WAN setting.

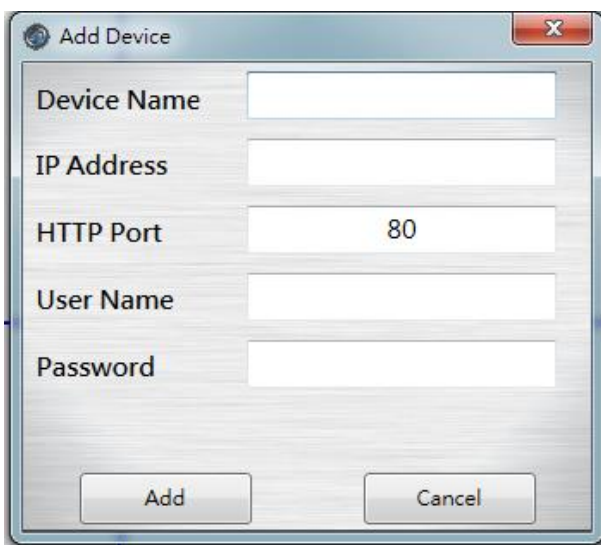
A screenshot of the 'Add Device' dialog box. It contains five input fields: 'Device Name', 'IP Address', 'HTTP Port' (with a default value of 80), 'User Name', and 'Password'. At the bottom, there are 'Add' and 'Cancel' buttons.

Please note user need to use the CMS Pro administrator's user name and password of the selected device.

Note

Without administrator privilege, user is unable to add the selected device to CMS Pro.

11.5.2 Remove or Edit or configure device setting

Simply click on the mouse right button on the selected device from the list and choose the corresponding buttons to edit or remove or configure device setting.

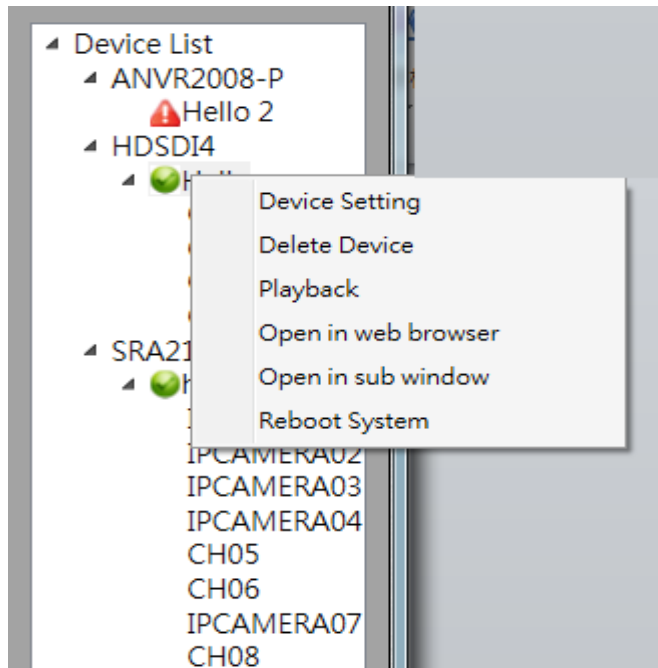

- Device Setting – Once the IP address, user name or password of the selected device has been changed, user can input the new information in the device setting.
- Delete Device – User can remove the device from the device list in the delete device.
- Playback- User can playback the device's video.
- Open in web browser-By click Open in web browser, user is able to access the device's web viewer to configure this device.
- Reboot system- User can click this button to reboot the specific device.

11.5.3 CMS Pro Group Video

User can create the group to contain different videos from different devices. Click the mouse right button on the **Group** and it will pop up **Add Group**.

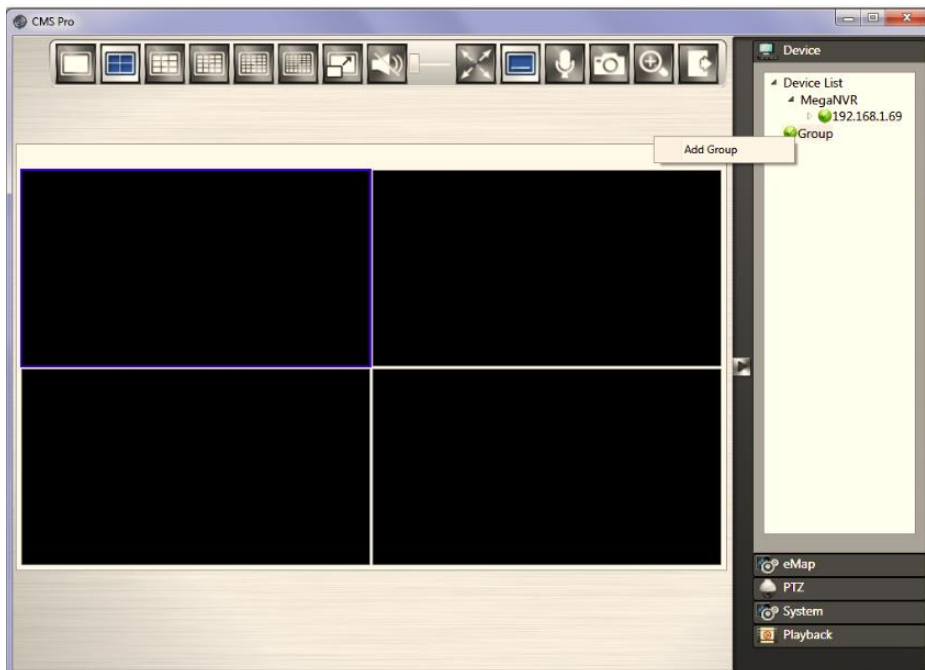

Click the mouse left button on **Add Group** and the default “Group 1” will be generated. The group number is increased by numerical order. Click the mouse right button on “Group 1” and user can configure **Open Group Stream**, **Edit Group Name** or **Delete Group**.

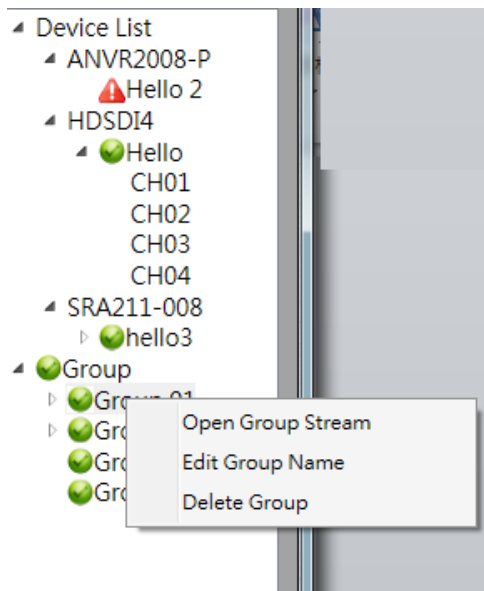

11.5.3.1 Edit Group Content

Then user can drag and drop either devices or channels from the device list to the desired video windows.

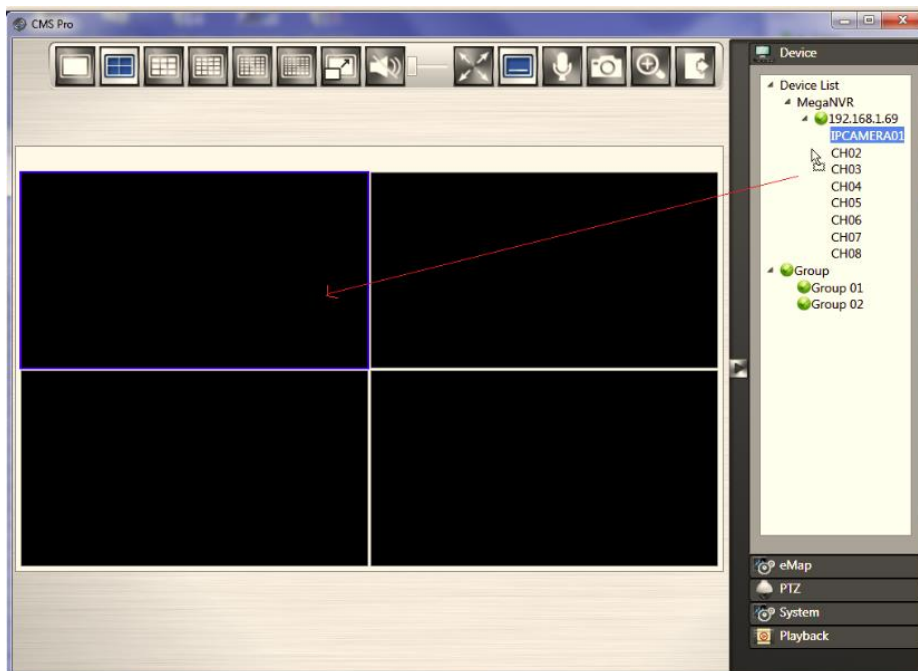

11.5.3.2 Open Group Stream

After finish the edit group content, click **Open Group Stream** on the desired group to play the video streaming.

11.5.3.3 Edit Group Name

User can modify the group name.

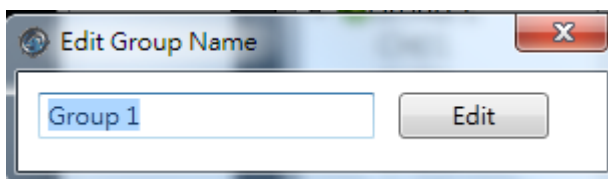

11.5.3.4 Delete Group

User can remove the group from the group list by clicking on the mouse right button on the selected group.

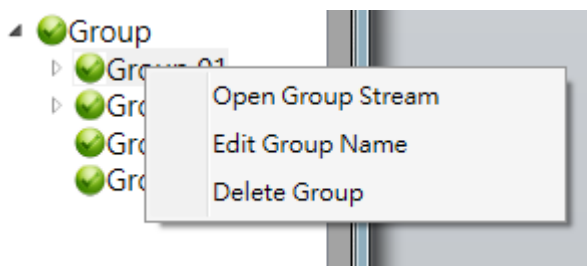

11.6 Live Video

This page basically provides user the ability to view, and manage the video streams of each channel.

The menu bar is available for each video window. The menu bar provides the following functions:

The basic operations are showing on the main screen, the functions are:

Full screen display mode

Quad display mode

9-up screen display mode

16-up screen display mode

25-up screen display mode

36-up screen display mode

Click to Logout from the current page

Click to turn on/off live audio

Show/Hide OSD

Talk to Server

Click to take a snapshot of selected live video

Click to digital zoom the selected live video

- Take a snapshot: The function allows user to take the snapshots of the live video and save them on user's local computer. Move the focus to the selected video and click **Snapshot** icon. User can save the file to a desired directory.

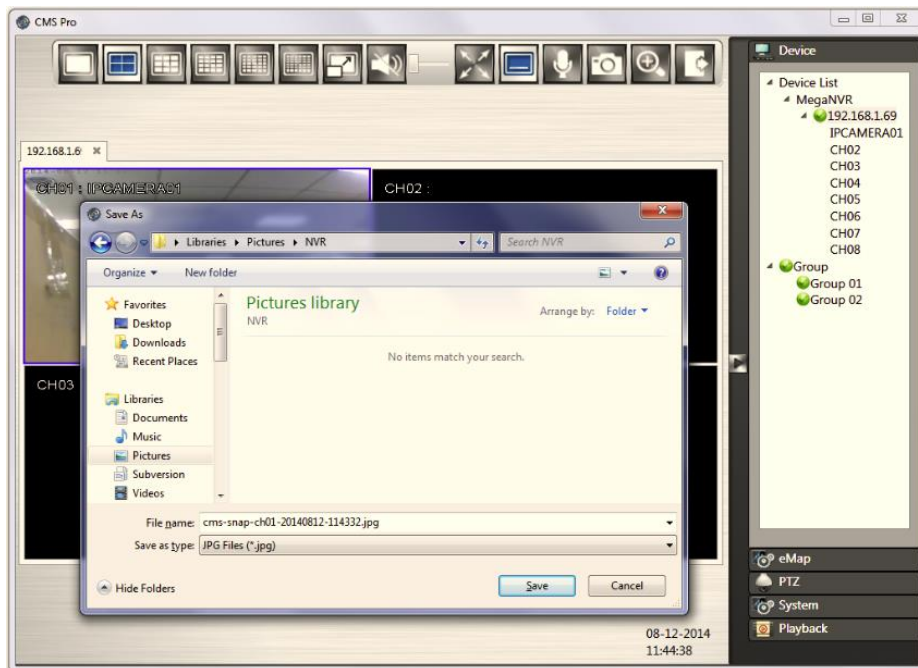

- Digital Zoom: The function allows user to enlarge the live video at 2x, 4x and 8x.

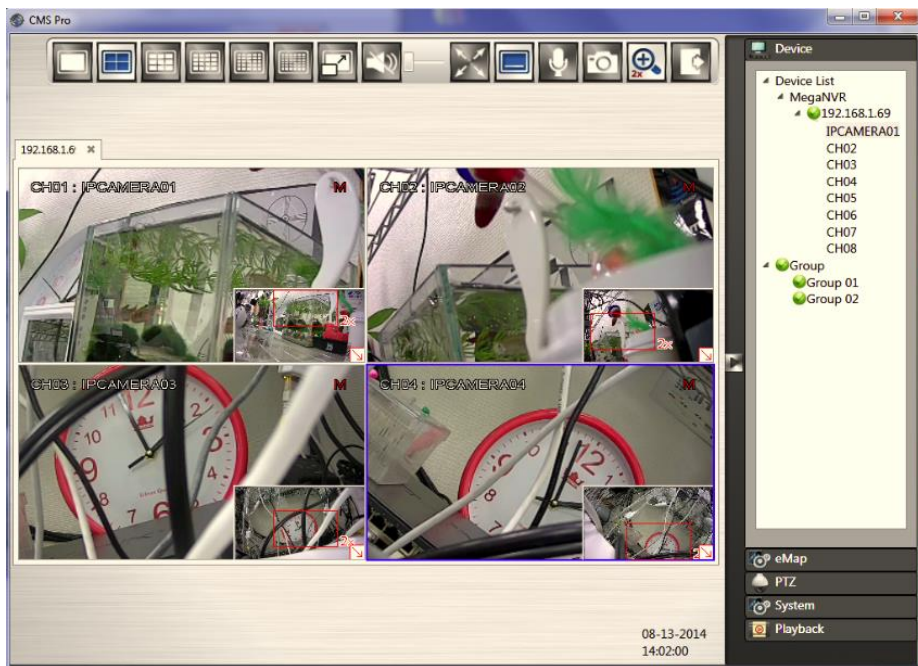
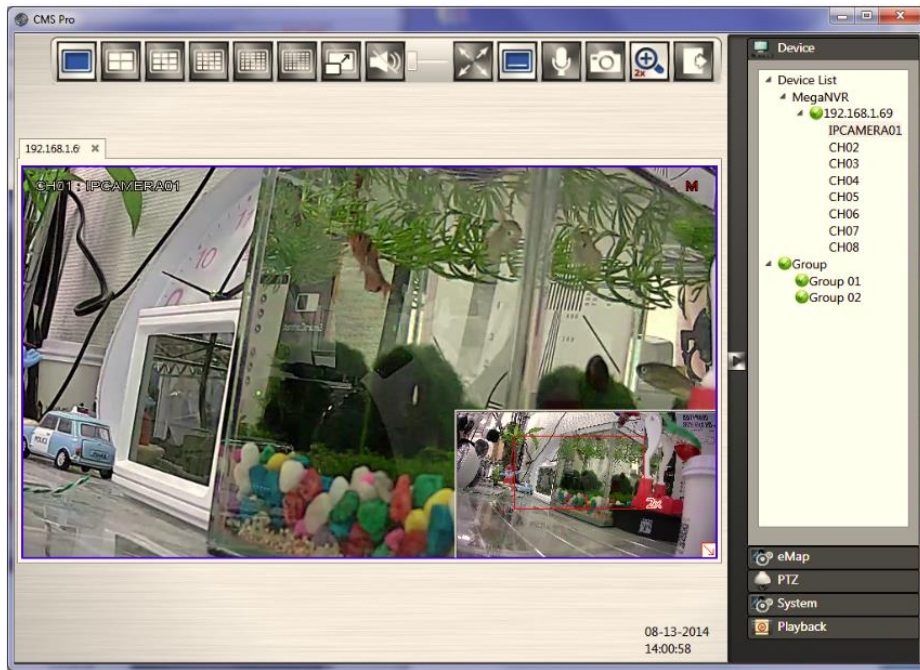

Move the focus to the selected video. Then click **Digital Zoom** icon and the selected area which user would like to enlarge. This function also can work in

1-up , 4-up , 9-up  and 16-up  screen display mode.

If user clicks the **Minimize** icon in the live mode, user will see the  icon display on the tool bar of user's computer.

11.7 Playback Video

The program supports 1 device synchronous playback in full screen or multi-screen view.

To start looking for playback videos, click **Playback** button first.

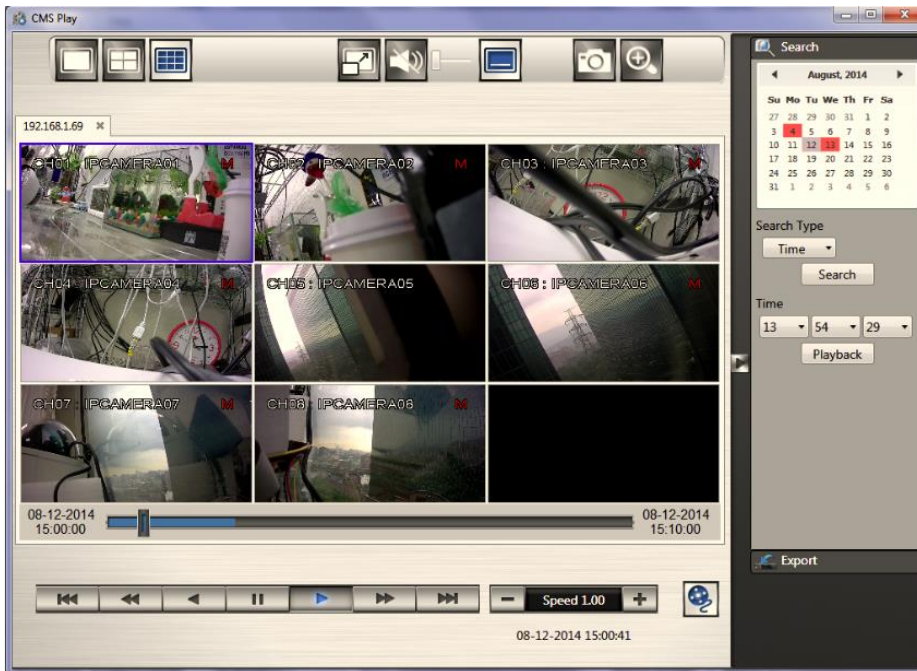

The menu bar is available for each video window. The menu bar provides the following functions:

The basic operations are showing on the main screen, the functions are:

Full screen display mode

Quad display mode

9-up screen display mode

16-up screen display mode

25-up screen display mode

36-up screen display mode

Click to turn on/off recorded audio

Show/Hide OSD

Talk to Server

Click to take a snapshot of selected recorded video

Click to digital zoom the selected recorded video

If user click the “Minimize” icon in the playback mode, user will see the  icon display on the tool bar of user’s computer.

11.7.1 Search for Playback Videos

Simply select a device from the drop-down device list and double click the selected device. It will pop up the calendar.

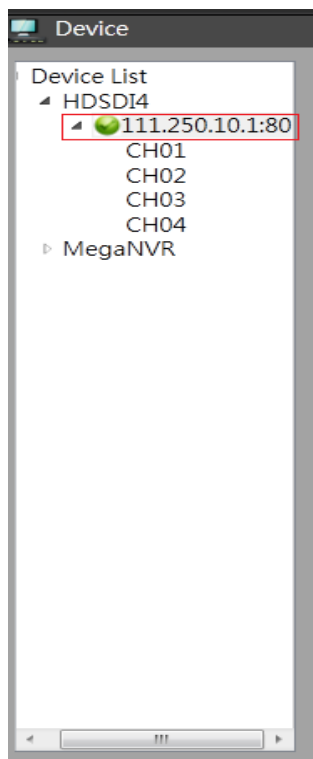

11.7.1.1 Calendar

The calendar on the screen shows the recorded data contains in the hard drives. The date highlighted in red means there's recorded data of the date in the hard drives. The gray highlighted date indicates the current search date. Click on the calendar to select the date user would like to search.

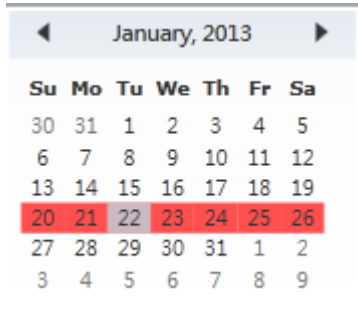

11.7.2 Search operation

The recorded file can be searched by “Time”, “Channel” and “Event”. Select the search type first, choose a date, and click “Search” button. The results will show in the list. Double click on the selected file then the video will start to play on the display window.

11.7.2.1 Search by Time

The recorded section list of the current selected day will be shown on the screen. Double click on the selected recorded file to start the playback.

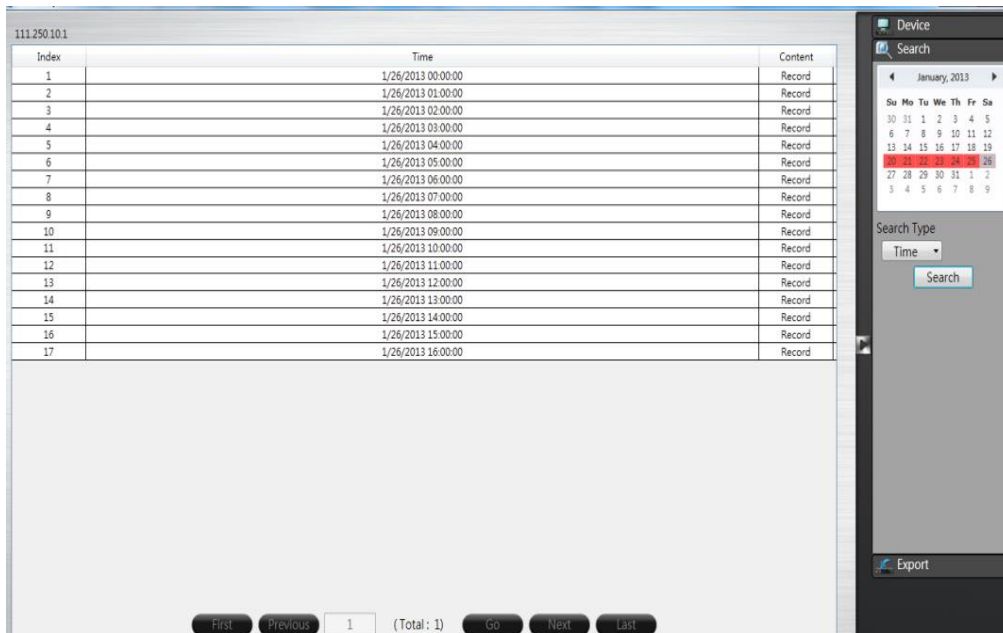

11.7.2.2 Search by Channel

Search by Channel allows user to search the event video by channel. Select the date from the calendar, and select the channel user would like to view. The event video list of the selected channel will be shown on the screen. Double click on the selected recorded file to start the playback.

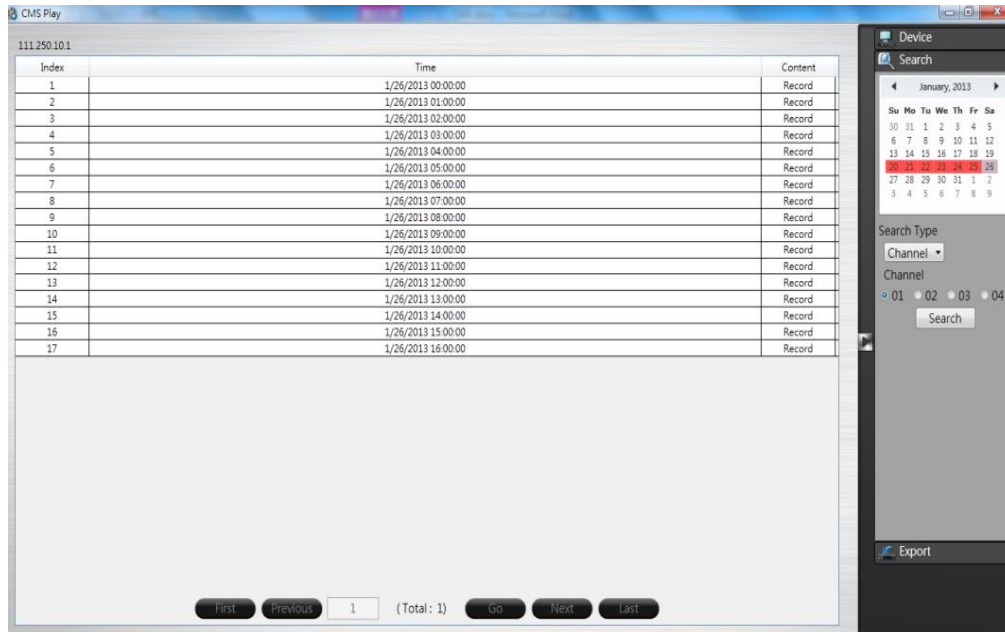

11.7.2.3 Search by Event

Search by event allows user to search the event video list by channel and by event type. Select the channel user would like to view (user can also click **All On** or **All off** to enable or disable all channels), then select the event type (Alarm, Motion and Video Loss), the event video list of the selected channel and event type will be shown on the screen. Double click on the selected recorded file to start the playback.

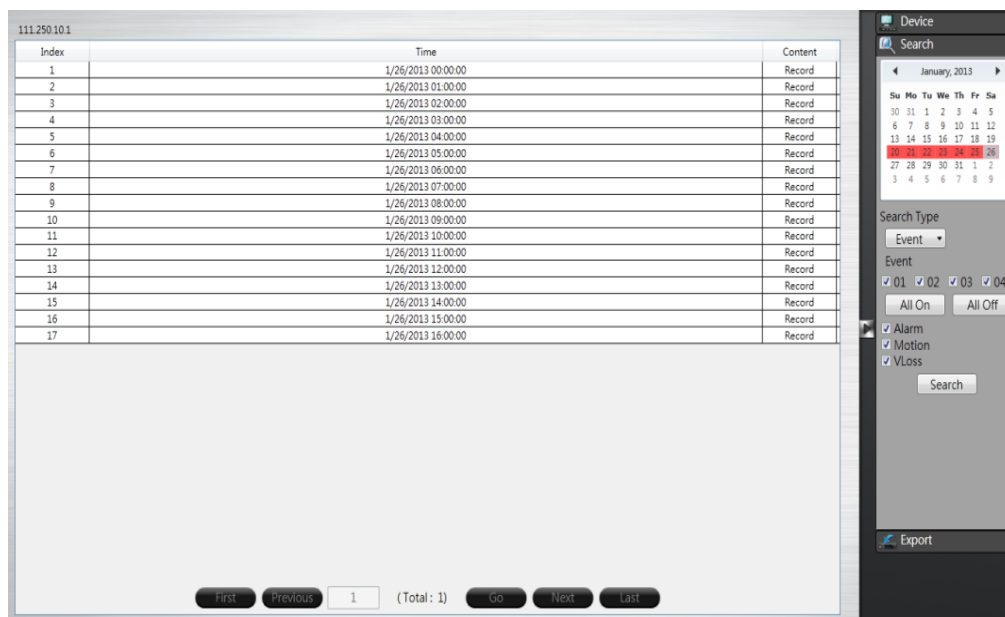

11.8 CMS Playback Operation

The basic playback operations are as below.

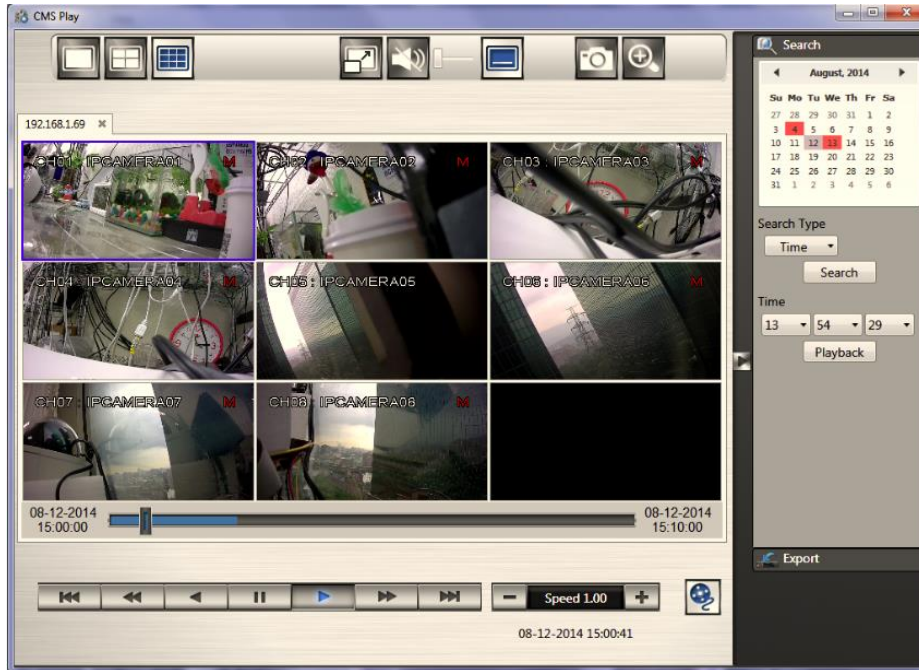

The progress bar shows the current playback status and timeline. Drag the time indicator on the progress bar to move to the selected timeline to playback.

On the time bar, it also indicates the initial and end time of the current playback section.

Click to playback video

Click to pause video

Click to switch to fast forward playback (2x), user can also control the playback speed by clicking  and , in x0.25, x0.5, x1, x2, x4 and x8.

Click to fast forward to the next section

Click to fast backward to the previous section

11.9 CMS Export

Click on the “Export” button  to bring up the export menu, this allows user to export the video file from the device

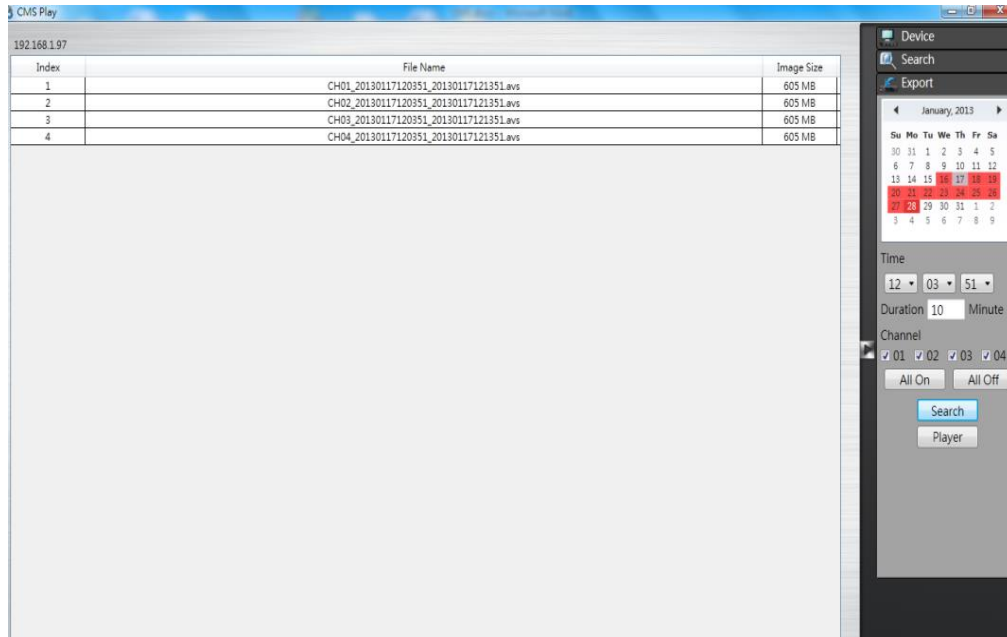

To export the video, select the date from the calendar, the starting time of the video and channels that user would like to export. (Click All On or All off to enable or disable all channels.) Input the duration time user would like to export, the maximum search duration is 60min. Click Search to start, the searched video files will be listed on screen.

The maximum video file size is 2000MB, the system will automatically create new file if the searched result is over 2000MB.

Double click on the selected item and the system will pop up message as below, select the location user would like to store then click Save to execute the downloading.

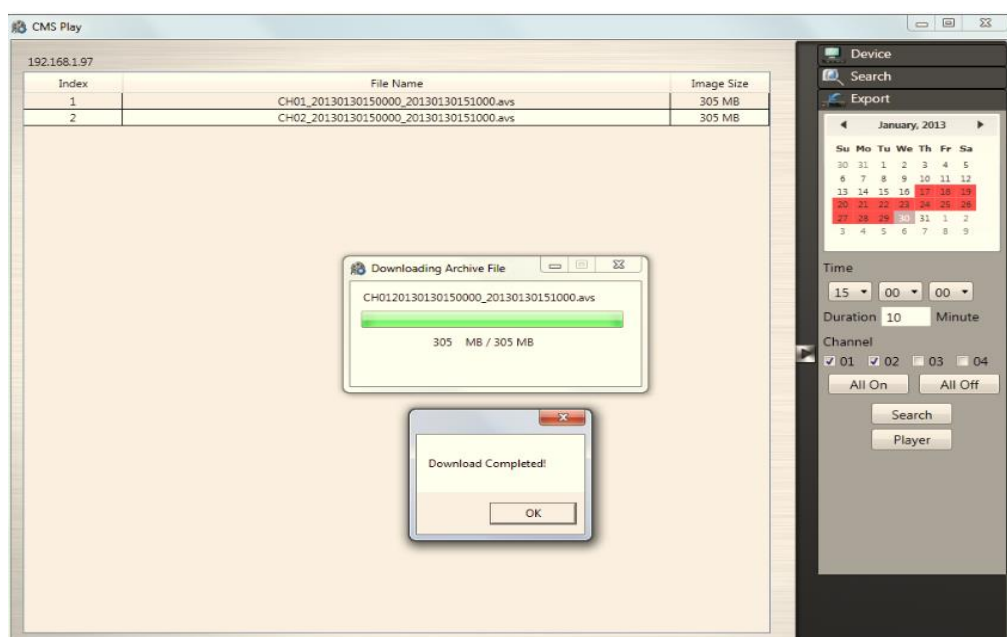

User can view the exported file on the Export Player. If the user does not have the Player installed in the PC, click Export Player button to download the player to the PC. Please refer to *Chapter 7 Export Player*.

11.10 Using eMap

eMap is a method of creating a map showing the locations of the cameras for NVRs. It can be customized to display cameras from different NVRs on the same eMap. If user is unable to get the eMap function, please upgrade the later CMS Pro version to get this

function. Click **eMap**  button to bring up the eMap screen.

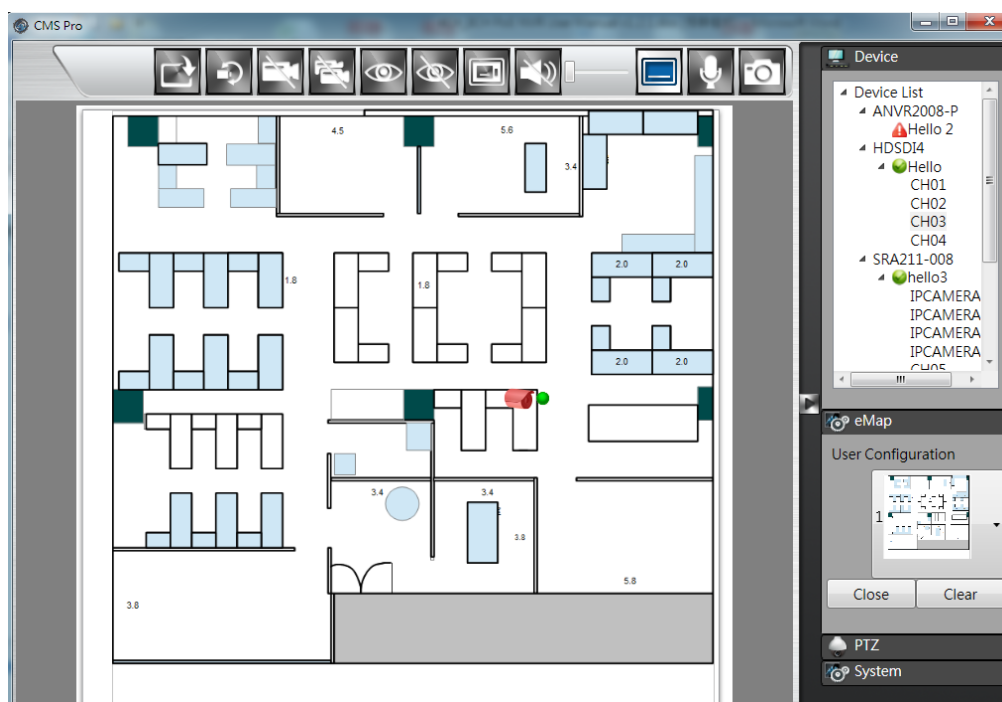

The basic operations of eMap are showing on the screen, the functions are:

Click to load the eMap image from PC

Click to rotate the selected camera icon

Click to delete the specific camera

Click to delete all cameras

Click to open the video images of all cameras

Click to close the video images of all cameras

Click to show camera title.

Enable or disable audio of the selected camera

Enable the OSD of the cameras

Enable or disable the **Talk to Server** of the selected camera to talk to the specific NVR

Click to take the snapshot of the selected camera

User needs to create a digital map first before create an eMap. It can be a photo and is required to convert to PNG or JPG format. The file types can be imported is PNG or JPG.

To bring in a PNG or JPG image, click on the **Loading picture** button. Once you click on the “Loading picture” button, you will get a screen shown as below and select the desired image.

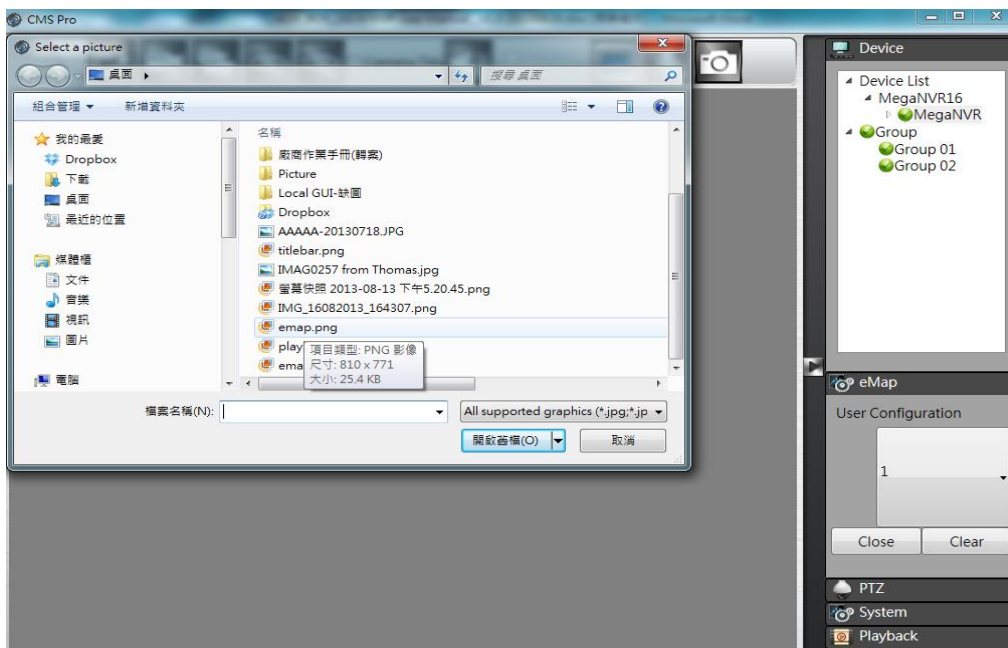

Then double click the desired eMap image and user will get the full screen of the image on the left side.

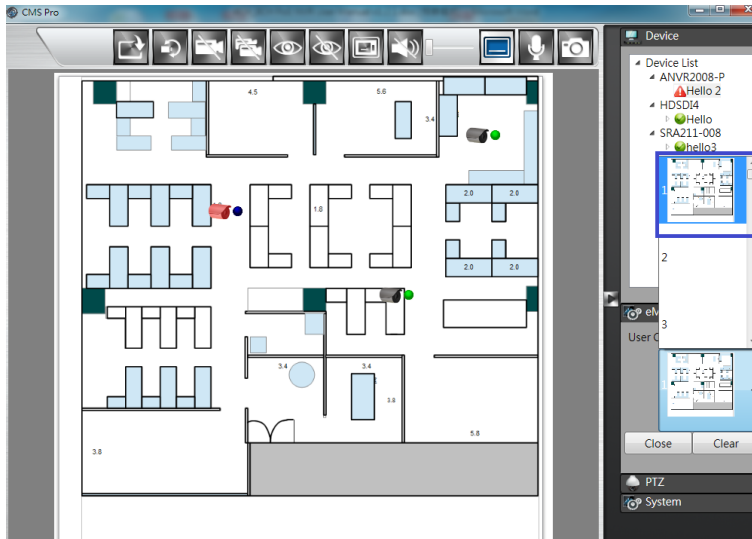

User is able to create maximum 8 different images once. Select the number in user configuration first and then click on the **Loading picture**  to import the image.

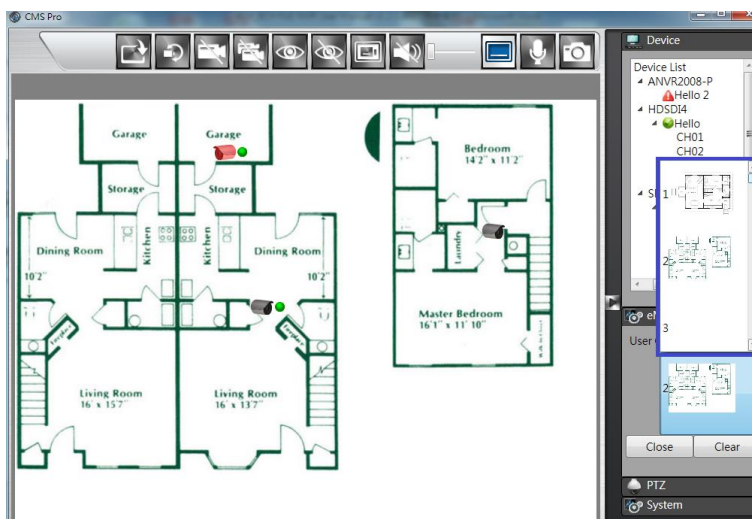

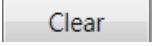
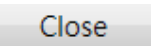
Click on the “Clear”  button to delete the current shown image. Click on the “Close”  button to back to the device tree.

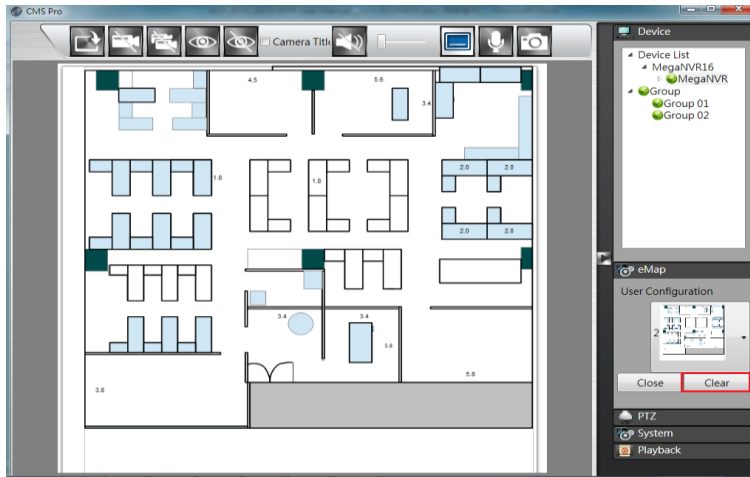

Since the map is in the position, user is able to drag the cameras from different NVRs to the desired spot and camera icons will be displayed shown as below.

The color of the circular dot  stands for the status of the specific camera as

listed. The selected camera indicates as red color .

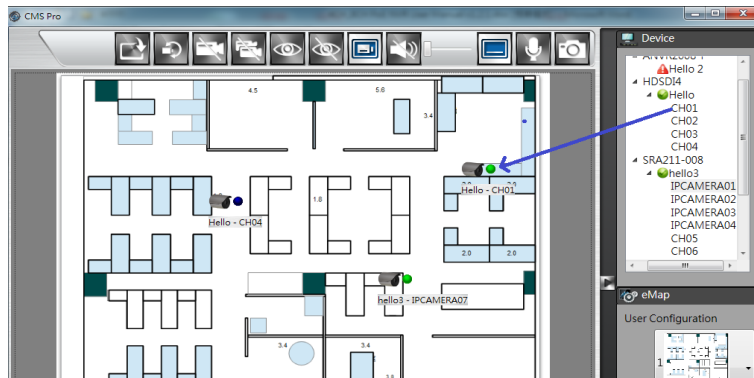
- Green dot – Normal, the camera input is installed and enabled.
- Red dot – Alarm triggered
- Yellow dot – Motion triggered
- Blue dot – Video lost triggered
- Grey dot – The video input is disabled.

Click on  icon to view the video. Double click on the selected video to show in full screen. Click on  icon and all images will be closed.

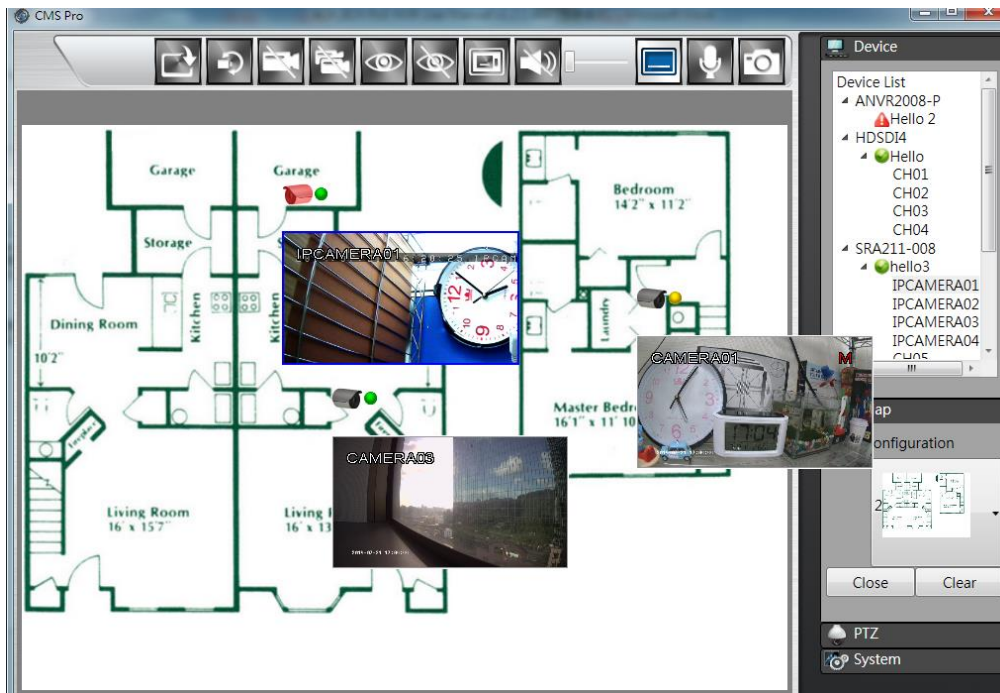

Click the **Camera Title** icon to show the camera name.

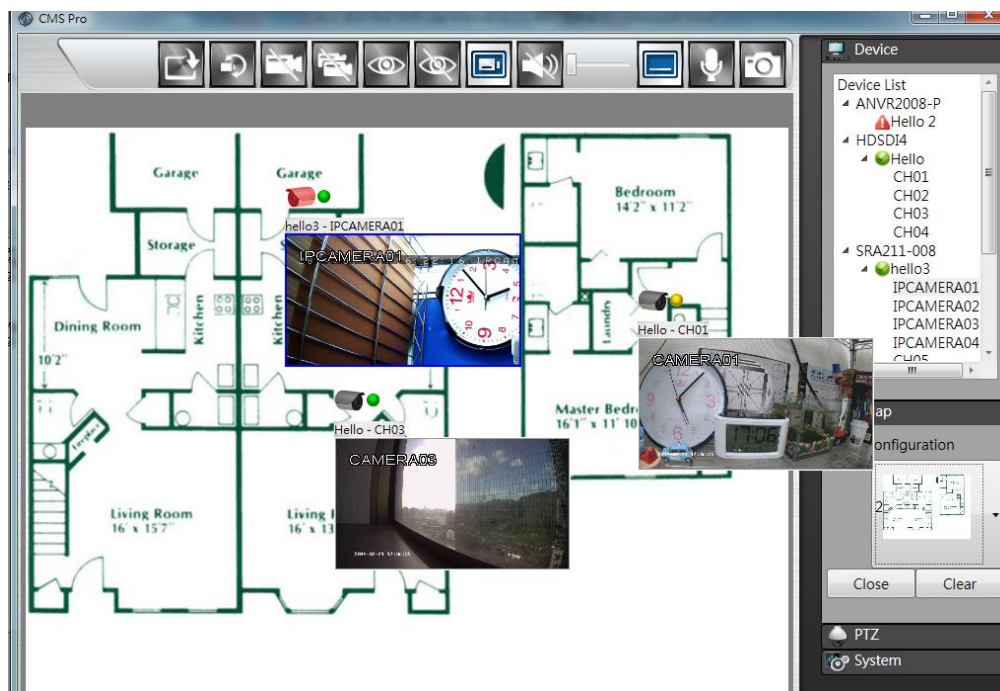

Click on the button to show the camera titles of different cameras shown as

below. Click on the button to enable the audio of the selected camera.

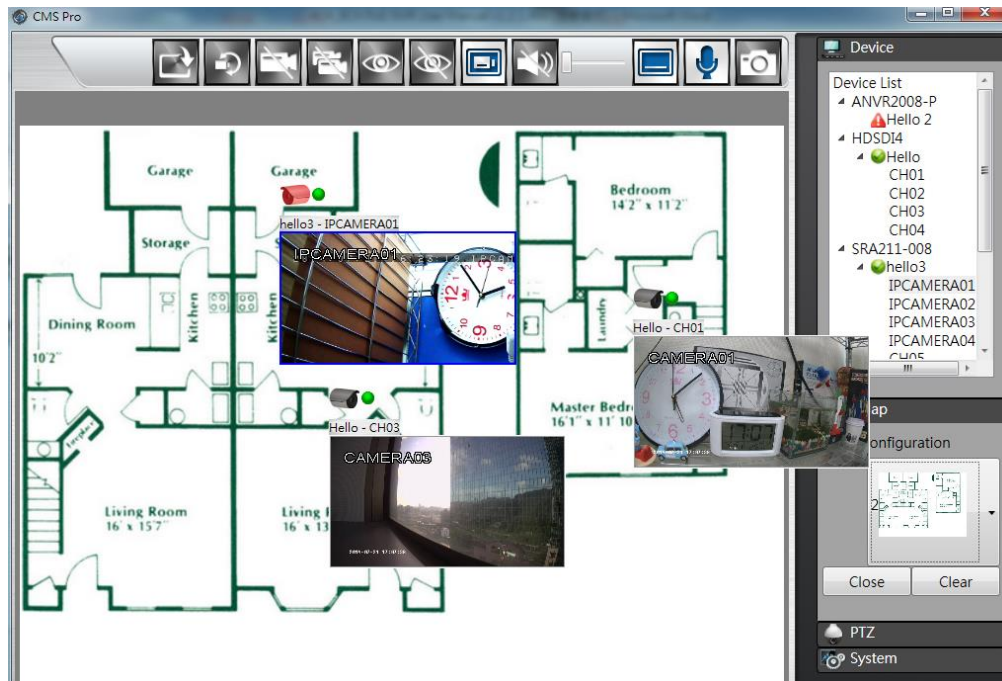

User is able to take the snapshot of the specific camera. Click on the  icon to select the camera first.

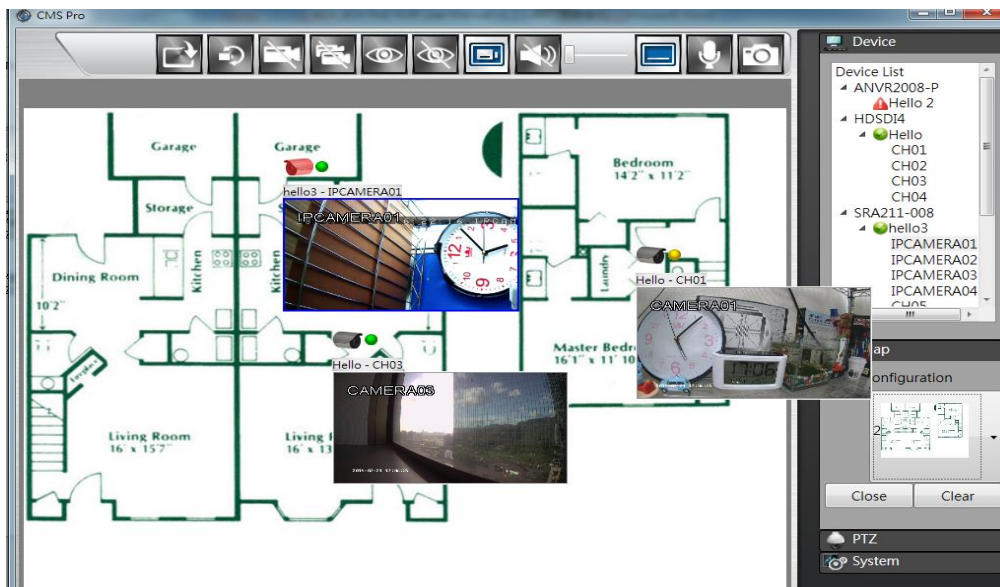

Then click on the  icon to take the snapshot of the selected camera. User is able to choose the desired directory of the PC to save the image.

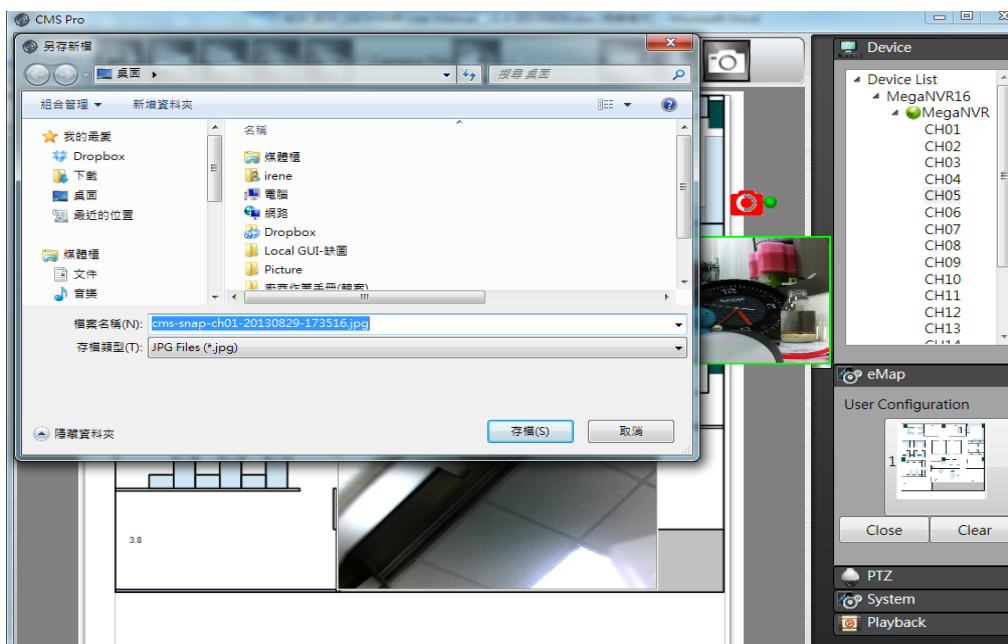

11.11 Using PTZ Configuration

User can synchronize PTZ settings from all cameras connected to the NVR on the network or user can create and add new PTZ preset points to those cameras through CMS Pro.

The basic operation is the same as the NVR PTZ control. Please refer to *Chapter 5 PTZ control* for detail operation.

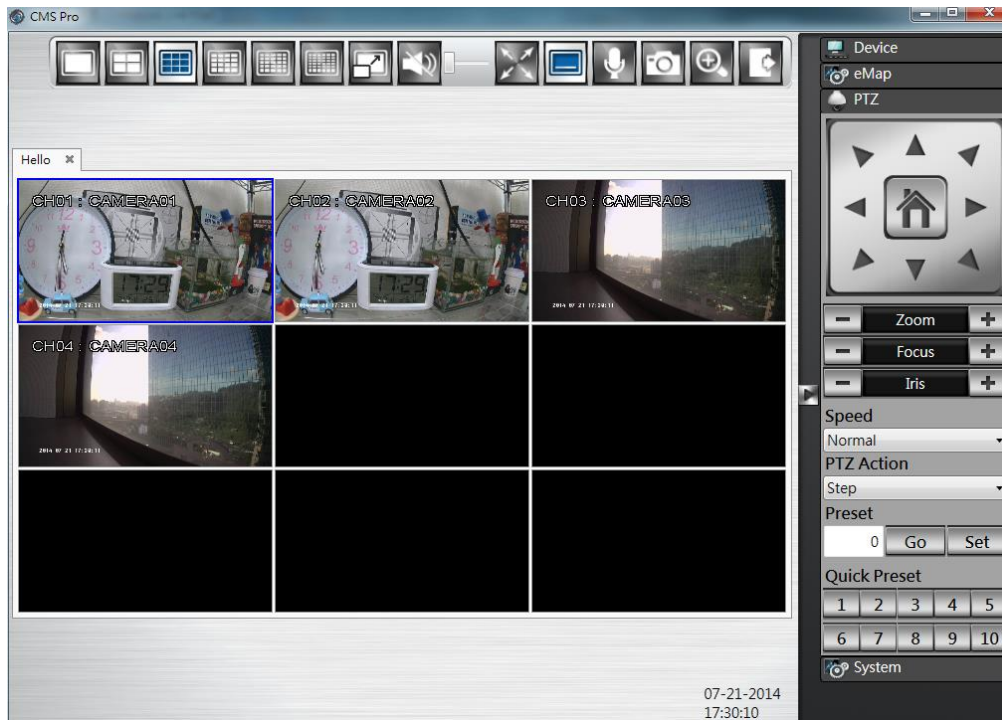

11.12 Multiple Monitor Support

CMS Pro supports up to 4 monitors. The suggested system specifications are as below. If the system is not as suggested specifications, user will experience the slow performance of the multiple monitor support.

Minimum PC System Requirement

- CPU : Minimum Intel i5 or higher
- RAM: Minimum 6GB of RAM
- Independent Graphic Card: Minimum 1GB

11.13 CMS System

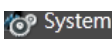
Click on the “System” button  to bring up the system menu, this allows user to change the Date Format, Time Format, Login Authentication, snapshot to FTP setting, JoyStick setting and CMS Version.

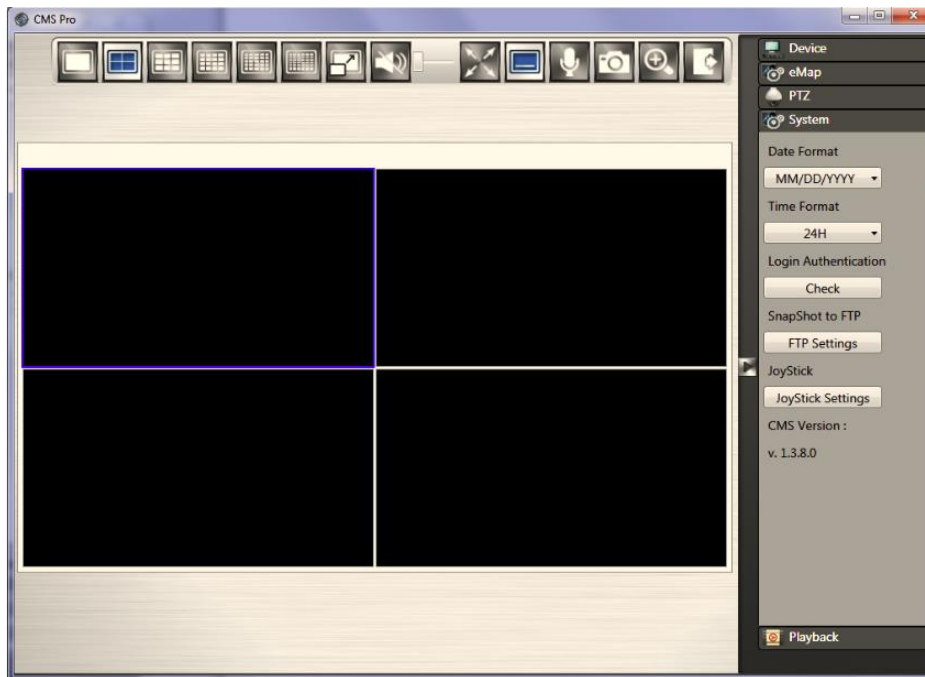

- **Date Format:** Select date format from DD/MM/YYYY, MM/DD/YYYY or YYYY/MM/DD.
- **Time Format:** Select time format between 12 Hours and 24 Hours.
- **Login Authentication:** User can change CMS Pro password. Please input the old password and input the desired new password and reconfirm it. After confirmation, click **Edit**, the new password has been updated. The new password will be required when next time user login again.

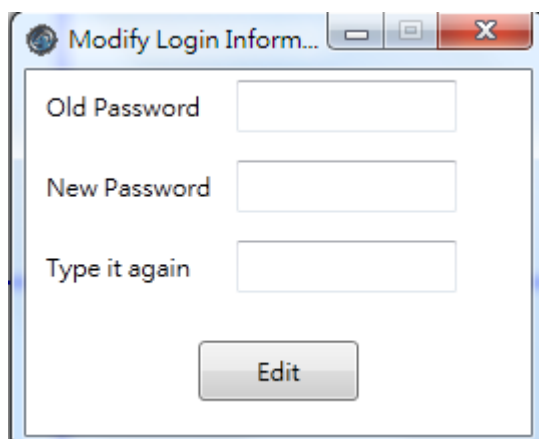

- **Snapshot to FTP:** It works in CMS Pro live mode. Once user finishes the FTP settings, user is able to save the snapshot picture directly to ftp site. When user clicks on the “FTP Settings” icon, it will pop up FTP settings information. Please input the FTP server, FTP port, user name and password information. Please select FTP transmission mode and folder path. After finish the FTP setting, user can click “Test” button to ensure the settings are correct.

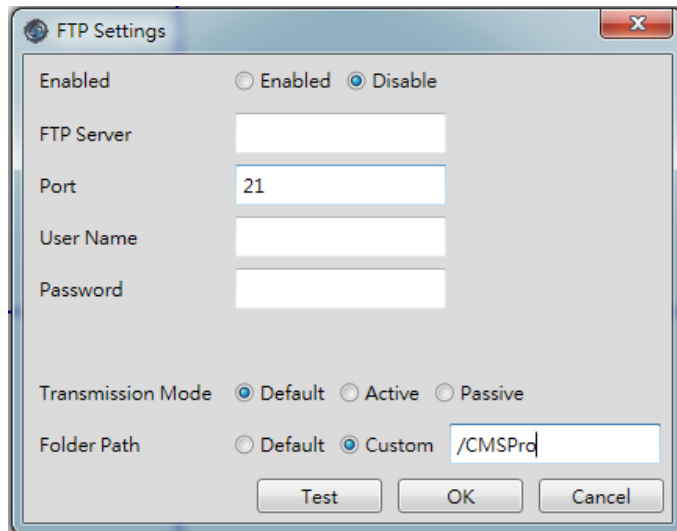

- **Joystick settings:** Plug the Joystick to PC first. Click on the **JoyStick Settings** and user is able to adjust up/down/left/right/left rotate/right rotate/center directions of the joystick. After finish the correction, user is able to control the directions of the PTZ camera by joystick.
- **CMS Version:** It indicates CMS Pro current version.